The Times

In One Part: 14 Pages. GENERAL NEWS SHEET.

XXIIth YEAR. | PER WEEK, 20 CENTS. PER MONTH, 75 CENTS. | $9 A YEAR. | MONDAY, AUGUST 3, 1903. | ON ALL NEWS STANDS, TRAINS AND STREETS | 5 CENTS.

THEATERS—
With Dates of Events.

MASON OPERA HOUSE— H. C. WYATT, Lessee and Manager.
COMMENCING TONIGHT AND ENTIRE WEEK—SATURDAY MATINEE
AMELIA BINGHAM AND HER ENTIRE NEW YORK COMPANY
Presenting the Great Metropolitan Successes—TONIGHT, TUESDAY and WEDNESDAY EVENINGS and SATURDAY MATINEE, "THE CLIMBERS"; THURSDAY, FRIDAY and SATURDAY NIGHTS, "THE FRISKY MRS. JOHNSON." Beautiful Costumes, Superb Scenic Effects—A Splendid Company. Seats now on sale—50c, 75c, $1.00, $1.50 and $2.00. TELS. MAIN 70.

MOROSCO'S BURBANK THEATER—OLIVER MOROSCO, Lessee and Mgr.
Packed to the Doors Last Night—Get in Line Early—The Rush is on.
TONIGHT—ALL WEEK—MATINEE SATURDAY
JAMES NEILL and the Incomparable NEILL COMPANY, Presenting Harriet Ford's Matchless Romance—
"A GENTLEMAN OF FRANCE."
PRICES—15c, 25c, 35c and 50c. Phones Main 1270 and 1270.
Children under seven years not admitted to any Neill performance.
NEXT WEEK—James Neill and the Neill Company Presenting "The Girl I Left Behind Me."

ORPHEUM—Modern Vaudeville—Tonight—
CLAUDE GILLINGWATER and Co. in His Comedy, "The Wrong Man."
ETHEL LEVEY (Mrs. George M. Cohan,) Comedienne.
ORPHEUS COMEDY FOUR, Original Musical Act.
THREE FOLOS in "The Roman Trapeze."
BARRETT and HILLOUS, Tenor and Basso; last week of DE KOLTA, BAILEY and MADISON, BOWERS and LAURENCE MEY.
PRICES—Evening, best seats, 25c and 50c; gallery, 10c; box seats, 75c. MATINEES—Wednesday, seats, 25c; Saturday and Sunday, good seats, 25c; orchestra, box and loge seats, 50c; Children, 10c.

CHUTES—PARK—THEATER—CHUTES—GRAND MILITARY BAND CONCERTS every evening ZOO—MIDWAY
and Sunday afternoons. Refined Vaudeville in Theater. Electric Fountains and brilliant illumination every evening. Visit the Augmented Zoo. See the two new Baby Alks and the Baby Seal. Admission 10c. Ladies and children 5c, excepting Saturdays, Sundays and Holidays. Saturdays, CHILDREN FREE.

AMUSEMENTS AND ENTERTAINMENTS—
With Dates of Events.

CAWSTON OSTRICH FARM—South Pasadena—
BROOD OF..... 20 BABY OSTRICHES JUST HATCHED
Open Daily. Admission 25 Cents.

SUPERB ROUTES OF TRAVEL—

SANTA CATALINA ISLAND—
Two boats daily connecting with trains from Los Angeles over the Southern Pacific and Salt Lake Roads at 9:05 a. m. and 1:40 p. m.
Extra Boat every Saturday evening connecting with S. P. and Salt Lake trains at 5 p.m.
THE FAMOUS CANVAS CITY
Affords ideal conditions for camping
THE ISLAND VILLA
Consists of 100 cozy canvas cottages, electric lighted.
HOTEL METROPOLE
First-class accommodation for tourists and visitors.
Eruption of Sugar Loaf and Illumination of Avalon Bay Every Saturday Evening.
Daily Concerts by our Marine Band of 27 Artists.
Descriptive matter from BANNING COMPANY. 222 South Spring Street

SAN FRANCISCO—by the "Fast Line"—24 Hours
$10.00, first-class; $7.50, second-class; (including berth and meals,) by Pacific Coast Steamship Co.'s Fast and Elegant Express Steamships SANTA ROSA and STATE OF CALIFORNIA, 2500 tons. Leave REDONDO Wednesdays and Sundays 7 a. m.
Leave PORT LOS ANGELES, Wednesdays and Sundays, 11 a.m.
For SAN DIEGO—Leave PORT LOS ANGELES, Mondays and Fridays, 4 p.m.
Leave REDONDO, Mondays and Fridays, 5 p. m. For SAN FRANCISCO and way ports.
Leave SAN PEDRO 6:30 p.m. RAMONA or COOS BAY, Aug. 3, 7, 11, 15, 19, 23, 27, 31, Sept. 4, 8. W. PARRIS, Gen. Agt., 328 South Spring St., Los Angeles. Tel. Main 41. San Francisco Ticket Office—4 New Montgomery, St. C. D. DUNANN, General Passenger Agent, San Francisco.

OCEANIC STEAMSHIP COMPANY—"SPRECKELS LINE."
S.S. VENTURA, Aug. 6th, 2 p.m. for HONOLULU, SAMOA, NEW ZEALAND and AUSTRALIA. S.S. MARIPOSA, Aug. 18th, for TAHITI direct. S.S. ALAMEDA, Aug. 5th, for HONOLULU only. For literature and particulars apply to HUGH J. BIGGS, Agent, 218 West Third St., Los Angeles. Tel. Main 571.

Merchant's Independent Line
STEAMERS—EVERY DAY—SAN FRANCISCO, EUREKA, PORTLAND and SEATTLE. Reduced Rates. C. J. LEHMAN, Gen'l Agt., 230 S. Spring St. Tel. M. 836

TIMELY SPECIAL ANNOUNCEMENTS—

STRAWBERRY VALLEY HOTEL—
Strawberry Valley Lodge which is now accommodating nearly 200 people, furnishes excellent board and room in a tent for $12 per week. For those who prefer a house to a tent STRAWBERRY VALLEY HOTEL will open Saturday, August 1st. Good board and delightful rooms for $15, $18 and $20 per week. These are all special prices for this season. Delightfully furnished tents and cottages, all ready for housekeeping, for rent at reasonable rates. For literature apply at 211 West Fourth Street, or 1414 South Hope Street. For reservations at Lodge address FRANK W. CALE, Lodge Superintendent, R. A. LOWE, Manager, Idyllwild, Riverside County, Cal.

A VISIT TO HEMET—WILL PLEASE YOU if you are looking for a location in a progressive community where soil, climate and water supply are superior. Hemet is past the stage of experiment and is the last large body of really well watered land in the orange belt still offered for sale by original developers. Desirable acreage for oranges and all branches of irrigated farming. Take the Santa Fe from Los Angeles Tuesday, Thursday or Saturday, 9:30 a.m.; arrive Hemet 12:13 p.m. Other days except Sunday, 10:45 a.m., arrive Hemet 5:30 p.m. HOTEL HEMET, A. E. White, Proprietor—A delightful tourist resort with all modern equipment. No consumptives entertained. Fine livery, good roads, golf links, daily stage to Idyllwild. For full information address F. H. Myers, Gen. Mgr., Hemet, Riverside County, Cal.; C. A. Rubert, Los Angeles Agt., 211 W. Fourth St. Telephone Main 993.

NATICK HOUSE—Corner First and Main.
HART BROS., Props.
"The Popular Hotel," remodeled; 75 additional rooms, all newly furnished. Everything strictly first-class. Elevator. American plan, $1.25 to $3.00; latter includes suites with private baths. European plan, 50 cents up.

HOTEL ROSSLYN—433 South Main Street.
Now owned by Hart Bros. will be remodeled and renovated throughout—everything strictly first-class. European plan 75c per day up. Natick House bus to and from depots and either hotel. E. H. Hoss, Mgr.

AWARDED 18 MEDALS—
Visitors to Southern California should not miss the opportunity of having photographs taken under the most favorable conditions of atmosphere in the world.
STUDIO, 220½ S. SPRING ST., Opp. Hollenbeck
Steckel

HOTEL RIVIERA—Long Beach— W. C. MORGAN, Manager.
FIRST-CLASS HOUSE AND SERVICE AT $2.00 UP.
Very Low Rates for Weekly or Monthly Guests. Transients Accommodated for Meals or Rooms.
"Meet me at the Riviera." REFINED AMUSEMENT AT THIS BEACH.

HILL'S TOMATO CATSUP—Has the flavor that comes from the use of sound, ripe tomatoes and the intelligent use of spices. No other catsup as good as Hill's. All grocers.

PRESIDENT CURSED BY A BICYCLIST.

[BY THE ASSOCIATED PRESS—P.M.]

OYSTER BAY (N. Y.) Aug. 2.—Profane and abusive language was directed toward the President and his family today as they were driving up to Christ Church to attend the morning service. The offender was a resident of Oyster Bay, McCann by name. He was hustled away from the church unceremoniously by the Secret Service operatives.

Accompanied by Mrs. Roosevelt and two of her children, the President had driven to the village from Sagamore Hill to attend church, as is their custom Sunday mornings. Directly in front of the church, McCann was walking along the roadside pushing a bicycle. As the President's carriage was about to turn into the driveway leading to the church grounds, it passed McCann. McCann, with an oath, demanded to know whether they wanted the whole road. This was followed by abusive and profane language.

As the carriage stopped at the church door, the President, greatly incensed at the insult offered to Mrs. Roosevelt and the children, alighted and directed the attention of the Secret Service officers to the man and ordered that he be compelled to leave the vicinity of the church. McCann hesitated when ordered to move on, but as an officer was about to stimulate his movements, he sprang on his wheel and rode rapidly away. While the incident was annoying to the President and his family, it is his desire that no action be taken against the man.

DRANK PRESIDENT'S HEALTH.

King Charles of Portugal Cables to the American Chief Executive After Reception on the Brooklyn.

[BY THE ASSOCIATED PRESS—P.M.]

LISBON, Aug. 2.—[By Atlantic Cable.] The text of the telegram sent by King Charles yesterday to President Roosevelt follows:

"I had this moment the pleasure of drinking your health and the prosperity of the American navy on board the Brooklyn."

The United States training ship Enterprise has arrived here.

LOCAL WEATHER REPORT.

YESTERDAY: Maximum temperature, 75 deg.; minimum, 60 deg. Wind, 5 a.m., west; velocity light; 5 p.m., southwest, velocity 12 miles. At midnight the temperature was 62 deg.; cloudy.

TODAY: At 8 a.m. the temperature was 61 deg.; cloudy.

Forecast for Los Angeles and vicinity: Fair Monday; fresh west wind.

San Francisco and vicinity: Fair Monday; fresh west wind.

[The complete Weather Report, including Comparative Temperatures, will be found on page 8.]

POINTS OF THE NEWS
IN TODAY'S ISSUE OF
The Times

INDEX.

1. White and Black Shoot Posse.
2. Government "Sun Dance."
3. Crew Deserts Horror Ship.
4. Defied Santa Monica Authorities.
5. At the City's Gates.
6. Weather Report.
Liners: Classified Advertising.
8. Editorial Page: Paragraphs.
9. Plugged Melon Thief.
10. In the Field of Sports.
11. The Times' Scholarship Contest.
12. Our Neighboring Counties.
13. Los Angeles County News.
14. The City in Brief: Paragraphettes.

SYNOPSIS.

THE CITY. Los Angeles spieler, banished from Santa Monica, returns and makes great rake-off....$30,000 windfall coming to an East Side doctor....Mrs. Hughlett nearly killed by a hat pin....Local lumber men lose heavily through San Francisco plunger's suicide....Gregg's story of being robbed discredited by Santa Monica Marshal....Los Angeles automobilists' luck crossing the desert. Wonderful show of begonias at Eastlake Park....Alhambra electric car demolished by Southern Pacific train at Aliso-street crossing....J. L. Merrill wins whist club button....Death of George Sinsabaugh....Melon thief shot by farmer....Edmund D. Shanahan found dead surrounded by chts....J. G. Mossin manager of clearing-house....Dutch wedding....Spotfin croakers active....Looloos land heavily on Moskiman....Lecturer takes his hotel along.

SOUTHERN CALIFORNIA. Gospel of humanity preached to thousands at Pasadena....San Bernardino lumber mill employés strike when asked to save plant from fire....Close of Methodist camp meeting at Long Beach. Newport smelter nearing completion. Big catch by an Avalon skipper. San Bernardino burglars try to rob church....Ventura merchants to retaliate against S. P....Bids for important street work in Pasadena to be opened....Arrangements for coming encampment of Veterans' Association at Long Beach....Covina orange growers to stop selling culls to peddlers....New business block for Santa Ana.

PACIFIC COAST. Church conventions at Santa Cruz close....Severest quake in years at San José....Woman falls dead from fright....Shock at San Francisco longest in years....Murder and suicide at San Francisco. Crew of a "horror ship" deserts.

GENERAL EASTERN. Prof. Stone makes new discoveries in wireless telegraphy....Rents of New York dwellings greatly increased by building trades strikes....President is cursed by a bicyclist....Negro Roseboro transferred to Charlotte, N. C., for safekeeping...Beef prices going up....Gen. Clay's ex-wife has his latest will. Texas to Tampico by new railroad. Big bridge twisted at Butte.

FOREIGN BY CABLE. Plea for the imprisoned Chinese editors....Extraordinary funeral services in Mexico in memory of Pope Leo....Two ballots at Rome yesterday and no Pontiff chosen....Prince Urusoff of Russia becomes insane....Conflicts in Macedonia....Colima in eruption....Death of Morocco pretender.

WASHINGTON. Ex-Senator Jones of Nevada buys Capusaya group of mines in Mexico....Comptroller of Currency refuses bank charters to adventurers....Government officials accused of promoting "Sun Dance."

JOVIAL SIR THOMAS.

Has a Good Time on Canadian Soil and Testifies His Appreciation of the Good Qualities of the Americans.

[BY THE ASSOCIATED PRESS—P.M.]

NIAGARA FALLS, Aug. 2.—Sir Thomas Lipton boarded his special train tonight to return to New York after a day of strenuous sightseeing, including a jolly reception by the members of the Royal Canadian Yacht Club at Niagara-on-the-Lake. Accompanied by his party, Sir Thomas visited the falls and the Sister Islands above them. Later he went to Lewiston, where he boarded a steamer for Niagara-on-the-Lake, to which place the Canadian yachtsmen had brought their defender of the Canada's cup, the Strathcona. Upon his arrival there Sir Thomas was greeted by Commander Jarvis and the Canadian yachtsmen. After luncheon the yachtsmen drank a toast to Sir Thomas's health. In responding he said:

"Our good friends, the Americans, have a wonderful boat in the Reliance, but we have a bit of wonder, too. I am glad to have this opportunity on British soil of testifying to the very many courtesies and kindnesses I have received from your good neighbors, the American people, and of stating that there are no better or truer sportsmen in the world than your good friends across your frontier. If an error was ever made, it would be in favor of the foreigner. For good sportsmen give me the American people. I hope to come to Toronto and bring that cup after the races."

AT NEW YORK HOTELS.

NEW YORK, Aug. 2.—[Exclusive Dispatch.] At the Imperial, N. Pease; at the Manhattan, C. A. Ducommun; at the Grand, Miss V. Bowers of San Diego; at the St. Denis, R. E. Adles and wife; at the Albert, K. L. Kendle of Redlands.

WHITE AND BLACK FIRE ON A POSSE.

Two Supposed Convicts Encountered in Brush at Tar Flat.

Glen Wedgewood Shot Through the Hand and the Butt of His Rifle Knocked Off by a Bullet from a Crawling Suspect—Fight at Grand Victory Mine Not Resumed, and the ex-Prisoners Not Seen Yesterday.

[BY THE ASSOCIATED PRESS—P.M.]

DUTCH FLAT (Cal.) Aug. 2.—About 7:30 o'clock tonight a negro and a white man, armed with rifles, were near the cemetery. Constable ...ason organized a posse and went in pursuit. At 9:20 o'clock the posse met them, and the supposed convicts opened fire. Glen Wedgewood was shot through the hand, and the butt of his rifle was shot off.

Wedgewood claims that he shot a convict while the latter was crawling in the brush. A line of pickets has been set, and the posse is now waiting for daylight.

CONVICTS STILL AT LARGE.

[BY THE ASSOCIATED PRESS—P.M.]

PLACERVILLE, Aug. 2.—The convicts who escaped from Folsom prison are still at large. The five who engaged in a fatal fight with the pursuing officers at the Grand Victory mine last night have not been seen today, and apparently have made a successful retreat. In their haste to get away from the militia and Sheriff's posses they left a water can, several hats and some firearms on the hillside where last night's conflict occurred.

The dead bodies of Festus Rutherford and W. C. Jones, the two militiamen who were shot by the outlaws, were found this morning where they had fallen. Jones served in the Philippines as a member of the First Tennessee and Thirty-seventh Volunteer United States Infantry. Al Gill, the National Guardsman, who was shot through one lung, is now expected to recover.

Another victim of the convicts was Philip Springer, a resident of this district. He is hard of hearing, and failing to respond to an order to halt, was fatally shot by a picket early this morning.

A report received this evening states that four convicts, not believed to be the same who ambushed the officers last night, were discovered today near Lotus in the Webber Creek district by a posse. A number of shots were exchanged, but so far as known without result.

A. P. MAN ON GROUND.

[BY THE ASSOCIATED PRESS—P.M.]

PLACERVILLE, Aug. 2.—Last night when the news of the fight at the Grand Victory mine was received at Placerville, the Associated Press representative went to the scene and found Lieut. Smith, who was endeavoring to establish a cordon around the hill, with the object of keeping the convicts on the hill until morning.

Dr. N. W. Mountain was dressing the wound received by Gill at the house formerly used by the superintendent of the Grand Victory mine, and had found the bullet, a number 44 from a Colt revolver, evidently, which had gone clear through Gill, piercing a hole through the upper part of his right lung.

Gill was reclining on a mattress, and had removed his clothing, which was saturated with blood that had flowed from his wound, and while very weak from loss of blood, and wounded as he was, he was bright and cheerful, talked with those of his comrades who came in, and could not refrain from expressing his feeling for his two dead comrades, Rutherford and Jones, and repeatedly referred to the fact that he had seen the boys fall dead before him. He stated to those around him how he had returned the fire as best he could, after he was hot, and felt sure that one at least of the escapes knew of the effect of his parting shot.

Dr. Mountain thought best to have him removed to Placerville, and arrangements were immediately made to transfer him there by team. When the wagon was ready he got up, and with a little help walked to it, a distance of about sixty feet, and tried to adjust himself for the long laborious trip to Placerville.

This morning, it is believed that the convicts without question got away from the hill immediately after the firing of yesterday. They left in their haste the field glasses they had secured from S. D. Diehl during their sojourn at Pilot Till, Monday last, and also left their water can and some small arms, together with some vessels and hats. The hats showed that they had been under fire, for they were pierced with bullets.

And now comes the report that at the Seven-Mile House, which is directly east of Placerville, three men were seen today, lying on the ground with their rifles stacked. These three may be the others of the original party, if not some of those who took part in the affair at the Grand Victory mine.

Convicts Case and Seavis are still in the Webber Creek district, where they have been ever since the battle of Pilot Hill. The outlaws paid a visit to the house of John S. Chapman at Jurgen's postoffice, Saturday night, while their confederates were running away from their murderous work at the Grand Victory mine. It was reported by D. W. Gipe of Hank's Exchange that he had seen Seavis with the band of convicts that butchered Jones and Rutherford. This was an error, as there is no doubt that the colored man was in Webber Creek district, a dozen miles distant.

FIFTY-SIX MILLIONS LOST IN INVESTMENTS.

PHILADELPHIANS "EASY MARKS" FOR LOCAL PROMOTERS.

Enormous Shrinkage in Two Years in the Leading "Securities"—Consolidated Superior Alone Causes a Loss of Over Forty Millions of Dollars.

[BY DIRECT WIRE TO THE TIMES.]

PHILADELPHIA, Aug. 2.—[Exclusive Dispatch.] Philadelphia investors, ever credulous and seemingly always ready to exchange hard-earned money for "securities" of any corporation organized and promoted by local financiers and capitalists, have had a bitter lesson in the last two years. Their losses have been heavy, and many important individuals have been hard hit. Financial institutions and business houses have suffered also.

Taking eight of the industrials which have been floated here during the last few years, and those whose securities are most largely held in this city, there has been a market shrinkage of nearly $56,000,000 within the last eighteen months. This makes no account of other losses fully as great, suffered prior to 1902, through shrinkage in local specialties, nor does it include losses sustained through the fall in prices of stocks and bonds generally.

Consolidated Lake Superior alone has caused a loss of over $40,000,000, calculating on the high prices which stocks commanded about a year ago and the figures at which they now sell. The loss through the collapse of this corporation's stocks has been even more severe than that occasioned by the failure of the Asphalt Trust. The stocks of Consolidated Lake Superior found wide distribution among all kinds of investors, as well as speculators. Philadelphia manufacturers put large amounts into the enterprise, relying on the directors' judgment and business sagacity.

It is not believed that the management of the Consolidated Lake Superior Company was dishonest. Certainly, no urgiy charges have sprung out of the wreck, as in asphalt and some others of industrial corporations floated in this market. Nearly $30,000,000 went into Consolidated Lake Superior properties and their development. At the present prices of stocks, the stock market counts the entire investment as worth less than $9,000,000. Here is a cash loss of $21,000,000, or just about half this shrinkage in stocks.

The business and financial community, which was staggered when Consolidated Lake Superior broke down, cannot yet realize how huge sums of money could have been expended and how so little as they seem to. The earnings are next to nothing so far, and the company cannot operate all its properties unless it gets more money for working capital. President Shields, in urging stockholders to save their interests by subscribing to the proposed $12,500,000 collateral trust bonds, states that the company can certainly earn $942,000 the first year if the money necessary to put the company on its feet is provided.

PLEA FOR REFORMERS.

Representative of Chinese Editors Asks if There is Any Hope for China Save in Revolution or Rebellion.

[BY THE ASSOCIATED PRESS—P.M.]

PEKING, Aug. 3.—[By Pacific Cable.] In connection with the recent arrest at Shanghai of seven Chinese editors on charges of sedition and the probable decision of the ministers on the question of turning the editors over to Chinese jurisdiction, a representative of the reformers has sent the following letter to the Associated Press:

"We earnestly hope that the authorities of civilized nations will give a timely warning to this government, which seems preparing a bastile for the true lovers of China.

"It would be very discouraging to progressive China if the seven reformers under arrest at Shanghai should be surrendered to the Chinese government and be beheaded. Their writings are, of course, offensive and seditious, yet they should be punished as though they had spoken in a like manner against the American or British governments, which exist for the welfare of the people. But the government of this land has become so corrupt and has proved such a curse to the people that our reformers deserve the sympathy of all enlightened men who can perceive in what a miserable state these millions are kept."

The letter concludes: "Is there any hope for China except in revolution or rebellion?"

FRENCH FREE-THINKERS.

PARIS, Aug. 2.—At a demonstration of 10,000 free-thinkers before the statue of Etienne Dolete, who was hanged and burned for heresy in 1546, resolutions were passed in favor of the separation of church and state. Expected counter-disturbances did not occur.

PROF. STONE'S DISCOVERY.

Sole System of Wireless Telegraphy Which is Not Affected by Interferance of Other Electric Currents.

[BY DIRECT WIRE TO THE TIMES.]

BOSTON, Aug. 2.—[Exclusive Dispatch.] Wireless telegraphy has been carried forward another stage by John S. Stone, professor at the Massachusetts Institute of Technology, who says he has discovered the only entirely "selective" system of wireless telegraphy in existence, and one possessing a number of important qualities lacking in the Marconi systems.

Prof. Stone has established communication between a station at Lynn and another at Cambridge. Each station is located within a few hundred feet of the electric car lines. A current from trolley wires has no effect upon the wireless system.

Stone considers that the success of his system will lie in its "selectivity." By this is meant that the capacity of the wireless telegraph system for sending a message from a given transmitter to a given receiver, and to that receiver alone, is assured, and that capacity for simultaneously sending a number of such messages without interfering with each other, and at the same time without being interfered with by messages sent by other systems, or by etheric disturbances from other sources, such as thunderstorms, electric cars, etc., is feasible.

Another feature is the relay. Instead of having very high masts in order to send messages great distances, it is Prof. Stone' purpose to have intermediary stations, as would be the case in long telegraph lines.

GERM DESTROYER RADIUM.

Bacilli of Typhoid, Cholera and Anthrax, as Well as of Cancer Killed by the Wonderful Mesel's Rays.

[BY DIRECT WIRE TO THE TIMES.]

BERLIN, Aug. 2.—[Exclusive Dispatch.] Dr. Pfeiffer and Dr. Friedberger of the Hygienic Institute of Konigsburg University have concluded some highly-interesting experiments with radium, which prove the deadly effect upon bacteria of this marvelous element. They exposed for forty-eight hours in a dark room a gelatine plate, which had been freely sown with typhoid bacilli, to the radiation from a small quantity of radium-bromide. The effect was most decisive, by far surpassing the results achieved in the same field by X-rays. The bacilli were either killed or their growth completely stopped. It was also proved by further experiment that the radium had worked its effect upon the bacilli themselves, and not merely upon the gelatine.

Similar results were obtained in the case of cholera bacilli, and this even in shorter time (16 hours) while in the case of anthrax bacilli it took three times twenty-four hours to have them destroyed by radium rays, or, as they are also called, "Becquerel rays."

The practical importance of these experiments lies in a hope which they give of using the rays of radium for therapeutical purposes in infectious diseases of the skin (as, for instance, lupus.) It is, however, possible that the injurious effect upon the tissue cells caused by the radium rays may prove too strong to admit of their being used in therapeutics.

PRINCE URUSOFF INSANE.

Russian Nobleman, Who Was in the Habit of Practicing Marksmanship on the Peasants, Suffers for His Cruelty.

[BY DIRECT WIRE TO THE TIMES.]

LONDON, Aug. 2.—[Exclusive Dispatch.] A message from St. Petersburg to the Trieste Journal is quoted by the Vienna correspondent of the Times. The dispatch states that Prince Urusoff, who was recently wounded by peasants whom his cruelty had exasperated, has become insane.

The Prince was in the habit, like some French noblemen before 1789, of testing his marksmanship upon the bodies of peasants.

ACCUSED MRS. GULLOCK.

ST. LOUIS, Aug. 2.—A special to the Globe-Democrat from Bunker Hill, Ill., says the Coroner's jury that has been investigating the death of Ewart Mears Cheksfield, arrived at a verdict tonight, accusing Mrs. Ida Gullock, wife of Gilbert Gullock, already under arrest on a State warrant sworn to by the boy's father, with being guilty of the crime.

BIG BRIDGE TWISTED.

Attempt to Wreck Northern Pacific Structure at Livingston, Mont.

[BY THE ASSOCIATED PRESS—P.M.]

BUTTE, (Mont.,) Aug. 2.—A special to the Miner from Livingston, Mont., says a desperate attempt was made by unknown parties this morning to blow up the large Northern Pacific bridge crossing the Yellowstone River east of that city and wreck the east-bound passenger train. The explosion was terrific, and broke windows in scores of houses in the eastern part of the city. No part of Livingston escaped a severe shock. The big bridge was twisted out of alignment.

The powder had been placed by inexperienced persons, and to that fact is attributed the escape of the structure. A large hole was made in the central pier of the bridge. The Northern Pacific Company has offered a reward of $1000 and the county commissioners $2000. There is no clew to the miscreants.

AND ROME HOWLED.

Multitude Watched St. Peter's Smoke.

Two Ballots for Pope Taken at the Sistine Chapel Sunday Without an Election.

Fifty Thousand People Awaited in Intense Eagerness a Result That Did Not Come.

Populace Greatly Disappointed in Its Expectations—Sacred College at Mass.

[BY THE ASSOCIATED PRESS—P.M.]

ROME, Aug. 2.—[By Atlantic Cable.] No successor to Pope Leo XIII has yet been chosen. From the smoke which issued from the little chimney on the Sistine Chapel tonight, a vast multitude gathered around St. Peter's learned that the second day of the conclave had been fruitless. The conclusion is drawn that the strength of the leading candidate remains unbroken, and that no compromise candidate has yet appeared. And there is no indication of how long this condition of affairs will continue. The prolongation of the contest has aroused tremendous public interest, if, indeed, it cannot be called excitement. Every trace of that apathy which followed the death of the late Pope has vanished, and instead there now exists a burning interest in everything pertaining to the election of his successor.

This interest culminated tonight in the appearance of a great crowd which packed the great square of St. Peter's and presented a spectacle seldom seen even at the site of so many historic ceremonies. The impenetrable seclusion which surrounds those engaged in determining who shall be at the head of the Catholic church heightens the feverish curiosity of those who awaited their decision. Princes, princesses, archbishops, bishops, monsignors, priests, well-to-do business people, in short people from every walk of life, from that of nobleman to street beggar, talked of nothing else but La Fumata (the signal smoke.) Both this morning and this evening this was the loudstone which drew thousands to the square of St. Peter's. Therefore, for hours, with strained eyes and craned necks they waited in the hope of seeing a tiny little stream of smoke so insignificant that it was almost impossible to realise that a great issue was involved in its fleeting appearance.

The scene at St. Peter's tonight was by far the most impressive that has occurred in Rome since the late Pope became ill. After the fruitless morning ballot, a belief spread that a new Pontiff would surely be elected this evening. All roads during the afternoon therefore led to the Vatican. The regular Sunday leisure was forgotten in the anxiety to see the new Holy See. The streets converging into St. Peter's plaza were black with the thousands who entered the square with the ceaseless regularity of an incoming tide. From the barracks came large reinforcements of troops, who marched across the plazza and lined up at the foot of the steps of the Basilica, leaving only a small space between the companies in order to prevent a sudden rush to get inside St. Peter's to witness the new Pope give his blessing to the Catholic world.

A strong force of cavalry was picketed near by in case of a riot, and more than 2000 soldiers were posted in the square, but the troops made only an insignificant blue line, compared with the vast multitude around them. By 6 o'clock it was estimated that 50,000 people occupied the vast amphitheater. From the steps of the Basilica, which were black with those standing or sitting, across to the outside of the square, there stretched, as far as the eye could reach, an undulating sea of humanity with every face riveted on the Sistine Chapel, waiting for the smoke of the ballots. Almost encircling this great audience rose the stately pillars of the colonnade beneath which many rested and waited.

The rays of the sun glancing from the dome of St. Peter's lit up the housetops at the east end of the square, and these also were crowded with anxious watchers. Among the vast throng were many German students, whose scarlet clothes formed vivid patches of color. When the hour of 6 o'clock struck, a tremor of expectancy ran through the multitude, because, according to yesterday's programme, the burning of the ballots or the announcement of an election would come within a few minutes. When the quarter hour sounded the nervousness increased, and a large number of the officials of the Vatican, not engaged in the conclave, emerged to watch the concourse. As the hands of the clock on St. Peter's approached the half hour a rumor that a selection had been made developed in the minds of many into a certainty, and each one momentarily expected some favored cardinal to be announced as the new Pontiff. The crowd might almost have been in an American city awaiting the result of a Presidential election, but with this striking difference, that no solitary sign had come as to how the votes had been going at the polls.

Another hour passed, and the anxiety grew more intense. Not a breath of air relieved the sultry heat of the evening, and scarcely a sound came from the vast multitude. Hundreds

gathered below the window from which the new Pontiff is to bestow his first blessing. Suddenly, exactly at 6:40 p.m., a sharp cry arose, "Eco!" Instantly the cry was taken up by 50,000 throats, and grew until the immense piazza fairly roared with "Eco, eco, la fumata!"

Then silence fell like a spell while the thousands watched from the thin smokestack of the Sistine Chapel a tiny stream of light, gray smoke curl lazily downward. With no wind to carry it away, the smoke hung heavily in the hot air, and then gradually disappeared. For a moment the crowd believed that the signal meant an election, for there is a tradition that the cardinals are allowed to send up a little smoke as a notification of an election and much smoke in the case of a disagreement. Any such hopes, however, were almost immediately dissipated when a cloud of very thick smoke emerged and continued for five minutes.

With many ejaculations of disappointment, the populace watched the last trace of the ballots disappear and then dispersed, although it was a long time before the square of the basilica resumed its normal quiet appearance. Tonight's failure to achieve an election was a great disappointment to Rome, and it is doubtful whether such an immense crowd will again assemble, unless the conclave should continue until another Sunday.

The mute signal showing that the morning ballot had been fruitless was seen at 11:20 o'clock a. m., by many thousands also, but the watchers in the morning, owing to the intense heat of the sun, were compelled to shelter themselves behind the Colonnade. During the day, the Austrian and French Ambassadors called at the Vatican, and were received by Prince Chigi, marshal of the conclave. Cardinals Cretoni and Vassary continue to receive their meals from the outside. The other candidates who are indisposed are reported to be slightly better.

There are thousands of rumors and unverified statements afloat as to what happened in the conclave today, but the only thing which seems to be reliably known is that the entire Sacred College assisted at mass, which was conducted by Father Palmieri, their confessor, and that the "Veni Creator" was sung.

A great quantity of provisions was sent in to the conclave today through the wicker gate, including 300 chickens, 500 newly-laid eggs, many liters of milk, crates of fruit, etc. All the provisions were thoroughly examined before being allowed to pass through the gate. Forty of the chickens were cut open to see that they did not contain contraband matter.

Letters and telegrams for the cardinals were sent in to the Camerlingo, who does as he thinks best about delivering them. Some of the Catholic newspapers also were sent in, but no non-clerical papers. The number of telegrams for Cardinals Herrero y Espinosa and Langieux, who are ill, was so great that they made a large package.

The Spanish students, who are anxious about the condition of Cardinal Herrero, asked Dr. Lapponi through the wicket how he was, and the doctor replied that he was a little better, but still confined to his bed, and that the condition of Cardinal Cretoni was unchanged. That Cardinal is now filled with doubts whether he should give a vote, being afflicted with a sort of mania that he is unworthy to interpret the divine will by casting his vote for anyone. Cardinal Gotti, as far as known, is the only one of the Cardinals who has not made complaint about his cell. Being a monk, he would consider demands for comfort against his ideas of austerity. To a member of the Noble Guard who wished him success, Cardinal Gotti replied: "Thank you, but I shall not be made Pope."

Prince Chigi, the marshal of the conclave, is rather disconcerted because he has no electrical contrivance by which he can be notified from within the conclave the moment the new Pope is elected. He communicated with Mgr. Del Val on the subject, and the latter informed him that measures would be taken to notify the marshal instantly when a decision was reached.

Several attempts to establish communication with the conclave have been discovered in time, and there have been some suspicious lights waving in the cells of several of the Cardinals which were interpreted as signals. These were immediately reported to the Camerlingo by the marshal, and extra precautions were provided to prevent a repetition or recurrence. Conventional signs for communication have all failed up to the present time.

CARDINAL CANDIDATES FOR ST. PETER'S CHAIR

THERE ARE OTHERS THAN THE FOUR LEADING ASPIRANTS.

Efforts to Find Prophecies to Fit Several Cases—Rampolla Changes His Original Position and Will Help the Candidate Whom He Thinks Most Certain of Success.

[BY THE ASSOCIATED PRESS—P.M.]

ROME, Aug. 3.—The four cardinals whose names have been most frequently before the public recently in connection with the discussion of the successor to the papal throne are Gotti, Oreglia, Vannutelli and Rampolla, and in this connection a number of prophecies are recalled. For instance, "On the throne of Saint Peter will then shine a brilliant star, chosen against all human prevision, in a vast electoral struggle, and not only will it become a great sun, but 'drawn with a rope from the shore he comes.'" Thus runs a prophecy of the thirteenth century, in the Vaticinium memorabile of Verdino, Bishop of Otranto, and endeavors are made to make it apply to Gotti.

Another prophecy which has become famous because it refers to the pontificate of Leo XIII, was "Lumen in Coelum." On the escutcheon of the Pecci are a comet and a star.

The prophecy erroneously attributed to Saint Malachi, who never dreamed of predicting Popes, says of the next Pope, "Ignis ardens." As regards Verdino with a slight effort it can be proved that his prophecy is applicable to Gotti, who is a monk, and therefore his motto, "funatus de litore vault," that is, a Pope who comes from the sea. Gotti is a Genoese and girdled with a rope is quite accurate.

As to Malachi, it is more difficult to succeed in showing that, according to the prophecy, Gotti is eligible. We must turn to the bare-footed Carmelite. Gotti, who, on account of his humble birth, cannot show an authentic coat-of-arms, belongs to the Carmelite Order, which attributes its origin to the prophet Elijah, who ascended to heaven in a chariot of fire. But in order to obtain the confirmation of the pseudo Malachi prophecy it is necessary to refer to the motto of the bare-footed Carmelites, consequently, to arrive at the papacy of Gotti it is necessary to have the aid of Rampolla. This last obstacle, which appeared insurmountable, seems also to have been overcome.

Perceiving that his power could not assure him the papacy, Rampolla has changed his position and gives his help to the candidate whom he thinks most certain of success. Gotti, remembering regretfully the thoughtlessness which induced him to give an interview to an editor of the Paris Figaro, in which he spoke rather too freely against Rampolla, "who had abandoned the Congregation of the Assumptionists to the mercy of the French government," and not feeling strong enough to fight alone against the Rampollans and the other currents, is said to have decided upon his little Canossa. He has made an agreement at the expense of the Curia, according to which he will be Pope and Rampolla Prefect of Propaganda, and one of Rampolla's proteges, Cardinal Tripepi, Secretary of State. Cardinal Gotti, even in spite of Saint Malachi's prophecy is the most likely to become Pope, and his candidature will be most obstinately pressed in the conclave. It is therefore likely that when the first test of strength is passed, the members of the Sacred College will be divided into two great camps, clearly and precisely delineated; the one consisting of Cardinal Rampolla, chief supporter of Gotti, with his followers, who will not abandon him, and on his side also will be the friars, the temporalists and the intransifeants, and all those interested in his fortunes. The other party will be formed by those feeling the necessity of an Apostolic Pope, who will lead the church back to its true end, of pacifically preparing for a reconciliation of the Holy See with modern society.

The principal leader of the first group is the Spaniard Vives y Tuto, who is already working for the Gotti-Rampolla combination. The second group, specially composed of Austro-German cardinals and of several of the cleverest Italian archbishops, will not at first choose a candidate, but will fight for their principles. Among their chief leaders are the two Vannutellis, Capecelatro, Aliardi, Gibbons, and the Germans, Kopp and Fischer. Regarding Ferrari there are many reports; probably he does not himself yet know which party he will join.

Angelo di Pietro was born in Vivaro, diocese of Tivoli, May 20, 1828, and was created cardinal by Leo XIII in 1893, with the title of SS. Boniface and Alexis. He is a member of the cardinals' commission for appointing Italian bishops. He is protector of various monastaries, confraternities and institutions, and belongs to the ecclesiastical congregations of the Holy Inquisition, and bishops and regulars, the council of extraordinary ecclesiastial affairs. He studied in the seminary of Tivoli, and afterward in Rome, where he obtained the academical decree utroque jure. He was secretary and afterward Vicar-General of the bishop of Tivoli, in 1865, he became Vicar-General to the bishop of Velletri, and in the following year he was Suffragan Bishop of Nice. In 1877 he was sent as apostolic delegate to the republics of Argentine, Uruguay and Parguay. In 1879 he became apostolic internuncio in Brasil, and in 1882 he was nuncio in Munich, where he decided the last of the controversies begun, and sustained by the archbishop of Posen, Lodochowsky. In 1887 he was sent as nuncio to Madrid to take the place of Rampolla, who had been created cardinal. He was highly appreciated in Spain by the court, as well as the government. Many regard him as a suitable successor to the chair of St. Peter.

Antonio Agliardi was born in Cologna al Serio, diocese of Bergamo, September 4, 1832, and was created cardinal by Leo XIII at the Consistory on June 22, 1896—he was afterward Camerlingo of the Sacred College, which office he resigned June 19, 1899. He is bishop of the suburban diocese of Albano and prefect of the propaganda, and belongs to several important congregations, besides being protector of several monasteries. For ten years he was curate in his native village, then professor of moral law at the Roman Seminary. He was sent to accompany an Irish bishop entrusted with a mission in Canada, and on his return he was appointed to a post in the propaganda, where he was specially occupied with the conditions of the Catholics in India. When Leo XIII, in agreement with Portugal, was occupied with the reconstruction of the hierarchy in India, Agliardi was sent there with the title of Archbishop of Cesarea, given to him September 23, 1884. He visited the whole of the immense district under his care, and returned to Rome in 1886 to give an account of his mission to the Holy Father. At the end of the same year he returned to India to direct the carrying out of the Concordat. The second journey was most fatiguing; it lasted five months, in which time he only passed thirteen nights in a bed, sleeping in railway carriages or steamers, according to circumstances. His health suffered much from his exertions, as well as from the climate, but he had the satisfaction of being able to preside at three councils, one in Colombo, Ceylon, another at Bengalore, and the third at Allahabad, and to bring to a satisfactory conclusion a work which was near the heart of Leo XIII.

In 1899 Agliardi was nuncio in Bavaria, where he succeeded in arranging affairs between the church and the German Empire. He was then sent to Vienna in the same capacity to prepare the ground for Galimberti, whose intimate friend he was, and with whose liberal opinions and antagonism to the temporal power he is said to have sympathized, diametrically opposed, though they were to the views prevailing at the pontifical court. Having been appointed cardinal and bishop of Albano, Agliardo did not conceal his liberal and modern tendencies. If not openly the leader he was undeniably protetor of the Catholic movement called Christian Democracy, as proved by the fact that Don Romolo Murri, the apostle of democracy, is his protege and secretary, nor is it his fault if the Roman church, unchanged and unchangeable, has denied and discountenanced that movement.

Agliardi would be an ideal Pope, if the Sacred College could lend itself to a revolution. That is not possible at present, but if a moderate Pope should be elected it is not unlikely that Agliardi might have an appointment under the Secretary of State. For this high office he would be fitted from the lofty tone of his teaching, his knowledge of affairs and the high estimation in which he is held by foreign powers. He is the last of the order of bishops and at his See of Albano he may often be seen in the summer months with his colleague, Cardinal Oreglia, with whom he enjoys conversing. These two with Cardinal Vincenzu Vannutelli occupy the Ricci palace, and they are firm friends.

Giuseppe Sarto was born in Riedi, diocese of Treviso, June 2, 1835, and was created cardinal by Leo XIII at the consistory of June 12, 1893, receiving the title of S. Bernardo delle Terme. He is also patriarch of Venice since June, 1893, and Bishop of Mantua. He belongs to the ecclesiastical congregations of Bishops and Regulars, Sacred Rites, Indulgences and Sacred Relics.

Cardinal Sarto enjoys great popularity in his diocese, and is honored by all for his purity, for the strict uprightness of his life and for liberal ideas. He is a modest and agreeable man, highly cultivated, very kind-hearted, still strong and robust in spite of his 68 years. He has never taken great part in the political and public life of the church; but divided his time between study and good works. Although most faithful to the Holy See he was presented to the King and Queen of Italy in Venice. He may be considered among the more liberal members of the Italian episcopate and Sacred College. He is rather timid in expressing an opinion. It is said that Leo XIII always thought very highly of him, and sided with him on one occasion when Sarto disapproved of Rampolla's policy.

Domenico Ferrata was born in Gradoli, diocese of Monte Fiascone, March 4, 1847, and was created cardinal by Leo XIII at the consistory of June 22, 1896, with the title of Santa Prisco. He is prefect of the sacred congregation of Bishops and Regulars and belongs to the Congregation of the Inquisition, the Council of Sacred Rites, Indulgences and Sacred Relics and of Ecclesiastical Affairs. He is member of the pontifical commission for the reunion of dissident churches, and protector of many institutions and monastical orders, for example, the Sisters of Our Lady of Namur, of the Brothers of Charity for Ghent, of the Agricultural Institution of the Holy Family, and of mutual aid societies. Having been nuncio for a great part of his life, Ferrata would, if elected Pope probably be a successful diplomatist. It was observed that on receiving the cardinals for the first time during his illness Leo XIII spoke longer with Ferrata than with any of the others, and by many he is looked upon as a possible successor to the papal throne.

Domenico Svampa was born at Monte Granaro, diocese of Fermo, June 13, 1851, and was created a cardinal by Leo XIII in the consistory of May 18, 1894, with the title of St. Onofrio. He is also archbishop of Bologna, having previously distinguished himself by his intransigent zeal as bishop of Forli. In personal appearance Svampa resembles a fanatical Spanish Dominican, but in private life he is most agreeable to men of all parties. He has dark, curly hair and bright, eager eyes, and is somewhat combative in disposition. Although he has been suggested as a possible candidate for the papacy it is hardly likely that he will be elected, for the office of Pope requires great tact and prudence, and extreme care not to offend susceptibilities. Another circumstance against him would be a disorder from which he has suffered for a long time. And, third, the connection of his name with the case of Buonmartini and Murri, though only as having endeavored to act as peacemaker between the husband and wife, will not help him. The murder of the husband by his own relations gave rise to a most scandalous trial, attracting attention not only in Bologna but throughout Italy. The intransigent party look to Svampa as their leader, and the transigent turn to Gotti.

Alfonso Capecelatro of the patrician family of Castropagano of Napies is well known in literature, and worthy of the rank of cardinal which when he was very young it was predicted he should hold. He was born in Marseilles, France, in 1824. He discharged the highest office of the Congregation of the Oratoria at Naples and eventually became its superior. In 1879 he was called to Rome as apostolic prelate of His Holiness Leo XIII and underlibrarian of the Holy Roman Church. In 1880 Mgr. Capecelatro was made an archbishop and in the midst of pastoral cares he found time to study up the publication of works worthy of all praise, among which may be mentioned: The lives of St. Catherine of Siena, of St. Filippo Nori and St. Peter Darien. But it was not till the "Life of Father Indovico of Casoria" had appeared that Leo XIII made him cardinal in 1859, in which position he bore the title of St. Maria del Pepolo.

Capecelatro is a member of the Ecclesiastical Congregations of the Index of Sacred Rites of Indulgences and Sacred Relics, and is a member of the commission of Cardinals for historical studies and professor of the Apostolic Vatican library.

Carlo Andrea Ferrari was born at Pratopiano, diocese of Parma, August 13, 1850. He was made cardinal by Leo XIII in 1894, with the title of St. Amantasia, and is Archbishop of Milan and a member of the Ecclesiastical Congregations for Bishops and Regulars of the Index of Indulgences and Sacred Relics, and is a member of the Institute of the Ursuline Sisters of Parma.

Cardinal Ferrari is a prominent figure both in Italy and abroad at the present time; he is one of the youngest members of the Sacred College, and has risen to his present rank through his personal merit, for he is of humble origin. He entered the church at the age of 23, and was parish priest of Mariano and Fornovo Taro; in 1873 he took his degree at the Theological College of Parma and two years after he was vicar-general of the diocese.

COLIMA IN ERUPTION.

People of Near-by Villages Leave in Haste for Other Districts.

[BY THE ASSOCIATED PRESS—P.M.]

CITY OF MEXICO, Aug. 3.—A dispatch from Colima this morning states that the Colima volcano is in eruption. Great clouds of smoke are issuing from the volcano and are being carried to the northeast by a strong wind from the sea. It is believed that another outflow of lava has occurred, but the dense smoke that surrounds the mountain makes it impossible to determine exactly what has happened.

The outbreak has been accompanied by loud detonations. Information from the surrounding districts is to the effect that rumblings and underground shocks have been felt during the past twenty-four hours. No reports of serious damage have been received, but the people in the near-by villages are greatly alarmed, and many have left for other districts.

MEXICO.

HONOR RITES EXTRAORDINARY.

Great Catholic Observance in Mexico's Capital.

Tampico in Terror Over Reign of Yellow Fever.

Californian to Gather Guano on Large Scale—Market for Our Oil.

[BY DIRECT WIRE TO THE TIMES.]

CITY OF MEXICO, Aug. 2.—[Exclusive Dispatch.] Simultaneous with the burial of Pope Leo, funeral ceremonies in his honor were held in the cathedral in this city under the direction of Archbishop Alaracon, and masses celebrated. A large orchestra and choir rendered the musical programme. Eight thousand people were present, including high church dignitaries, public officials and prominent citizens. Members of the Diplomatic Corps representing the United States, Spain, Russia, Great Britain, Austria, Germany, Italy, Belgium, Japan, Guatemala and Chile were there, many of the diplomats being accompanied by their families. Owing to the absence of Ambassador Powell E. Clayton, the United States was represented by the charge d'affairs, Fenton R. McCreery. The dean of the Diplomatic Corps, Marquis De Pratt, Spanish Minister, was resplendent in his brilliant full-dress uniform, with knee breeches, scarlet sash, and the golden key of the chamberlain. The family of President Diaz and several members of the Cabinet also were present. The requiem service was set for Friday, September 4, in the cathedral, under the direction of the archbishop.

The requiem service at the Church of the Sacred Heart was attended by the numerous Catholic associations. The music was by Abbott Perosi, rendered with full orchestration, and making a superb ceremony. All the ladies present wore black lace Spanish mantillas. Thursday morning the church of the Lady of Lourdes was the scene of a solemn requiem mass for the repose of the soul of Pope Leo. This service was organized by the English-speaking colony of the capital, and hundreds were present, including officials of the embassies and their families. The doors of the church were garlanded with roses, and purple pansies surrounded a copy of the famous Chartran painting of the late Pontiff. The interior of the church presented somber splendor with sable hangings, gilded ornaments and thousands of twinkling tapers, all garlanded with flowers and fronds of foliage of the Mexican tropics. The pillars of the high altar were enveloped in black velvet and the panels filled with black and gold brocade. On the highest point was the papal coat-of-arms on a white ground. The altar was illuminated with candles and the coronals with electric glow-lamps, while the chancel was a mass of plants and lights. The catafalque before the altar was surrounded with glowing candles surmounted by a triple crown. From the spring-vaulted roof to the floor, the church was draped with festoons of black crepe. The service was very impressive. Rev. James Sullivan, a Jesuit priest here from St. Louis, Mo., on a visit, preached the sermon.

YELLOW FEVER UNABATED.

Yellow fever shows no diminution at Tampico port. Recently the average deaths daily have been four. The authorities are very vigilant and passengers and crews on the railroad are inspected three times between Tampico and Monterey. Conductors and engineers take daily doses, half a glass at a time of castor oil, and one man the other day took eight ounces at one dose.

All trains are guarded to enforce the quarantine regulations. At some of the stations en route the people took matters into their own hands and would not allow trains to stop there, nor anyone to alight. The fever, it is feared, will be a repetition of the plague epidemic three years ago, when the death rate was terrible.

SAN DIEGAN AFTER GUANO.

George Beermaker of San Diego, Cal., has just obtained a concession from the federal government to exploit the guano deposits of the islands, islets and points off the west coast of Mexico, between Masatlan and Manzanillo. The concessionary proposes to supply the agriculturists of Southern California with the fertilizer in competition with Armour and Swift, who ship from the East. A Los Angeles company has rights in the Gulf of California and in the Pacific off the Mexican coast in tracts not included in Beermaker's grant, and a combine may be entered into.

Guano is found o nislands off the coast of Yucatan, which have been somewhat exploited, but not to any great extent. The guano of the Mexican deposits is considered exceptionally good for the orange districts of Southern California. It contains about 12 per cent. ammonia, 8 to 10 per cent. phosphoric acid, and 2 to 3 per cent. of potash. The ammonia occurs in the form of a nitromenic combination, and having humus it is adapted to the California soil. The deposits are made by cormorants and pelicans during the nesting time, from April to June. Birds by the millions make their homes on the islands and fly in such numbers that they shut out light from the sun. After the nesting time the birds fly north and the guano can be mined and shipped from July to March without interfering with the birds. The Beermaker company will employ 1000 men on the work this fall. On account of the severe storms from July to September, work will not commence until October. The stuff will be crushed and prepared for market in California. The concessionary is to pay the government 75 cents per ton for all guano found and records will be kept at Mazatlan, San Blas and Manzanillo.

TO SELL LOS ANGELES OIL.

Maj. W. A. Desborough of San Francisco is here looking up places suitable for the erection of storage plants for crude oil, to be brought to Mexico from Los Angeles and sold. Some oil will come from New York. There will be two main points of distribution, this city and Torreon, the latter the junction of the Mexican Central and International railroads. C. P. Kelleritz and A. L. Allen, formerly with the Waters & Pierce Oil Company, are here, engaged as department managers of the new concern.

TO COLONIZE DANES.

A group of Californians visited Chihuahua this week looking for lands on which to locate 500 Danish families. The company they represent is composed of the following California and Oregon people: Henry Stricker, president; Charles Baily, vice-president; Louis Olsen, secretary; William Olsen, treasurer, and H. L. Bradford, attorney. The men have other tracts of land in view in Mexico, but as their clients and associates want land suitable for agriculture and stock-raising they wish to avoid tropical tracts and consider the climate of Northern Mexico preferable.

BANKS AND ELECTRIC ROAD.

The International Bank and Trust Company of America of this city will open a branch office in San Francico. The company already has branches in Seattle, Wash.; Wilmington, Del., and Providence, R. I.

Next week W. McAdoo of New York will come to Mexico and he is said to contemplate building an elevated electric road here. The line will travel along the level of the second stories of the houses and extend to points in the suburbs.

This morning the new bank of the Mexico City Banking Company was opened on San Francisco street. The president is Dr. Isidro Gluck, an oculist of this city, and other members of the board of directors are: Edward Door, Hester Labadie, Eman L. Beck, Robert Hay Anderson, F. J. Dunkerly and A. D. Putnam are respectively manager and cashier. The capital is 500,000 pesos.

LABOR WHACKS SINGLE TAX.

Scramble for Dwellings After the First of October Will Surpass All Precedents.

[BY DIRECT WIRE TO THE TIMES.]

NEW YORK, Aug. 2.—[Exclusive Dispatch.] As a result of strikes and lockouts in the building trades during summer, the rents of dwelling houses and better class of apartments are to be increased from 10 to 20 per cent., and real estate men say there will be such an exciting scramble after living places in New York about October 1 as has never been dreamed of here before.

This summer no dwelling-houses or apartment buildings have been built, but the demand for them has increased, particularly on the upper west side of the city, where high-class houses and apartments are wanted. The situation is already an extreme one. In West End avenue and Riverside Drive, where two years ago "To let" or "For sale" signs were plentiful in every block, it is now almost impossible to get a house at any price.

Owners and agents controlling property in that locality said that they would be unable to meet the demands that would come for houses a little later in the season. They stated that all who were able to do so were renewing their present leases, many at an advance of 10 or 15 per cent. on last year's rentals, and that many, becoming discouraged in their search, had fitted up their suburban summer homes for the winter.

KISHINEFF POLICE UGLY.

TRIESTE (Austria) Aug. 2.—Il Piccolo prints reports of serious insubordination among the police of Kishinev since the recent massacres. A policeman named Boshinoff attacked the head of the palace force with a saber because the latter reproved him for negiect of duty.

TEXAS TO TAMPICO BY NEW RAILROAD.

[BY DIRECT WIRE TO THE TIMES.]

AUSTIN (Tex.) Aug. 2.—[Exclusive Dispatch.] Representatives of a syndicate of Pittsburgh capitalists just finished an inspection trip over the route of the proposed railroad which is to be built down the Gulf Coast from Matamoras, situated opposite Brownsville, Tex., to Tampico, a distance of about two hundred miles.

The syndicate will make application to the Mexican government for the permission to construct the proposed road. It is said that the work of building it will begin as soon as necessary preliminary arrangements can be completed. It is reported that ex-Senator Marion Butler of North Carolina is interested in this enterprise.

WAR GAME BEGINS TODAY ON ATLANTIC.

[BY THE ASSOCIATED PRESS—P.M.]

BAR HARBOR (Me.) Aug. 2.—The war game will begin tomorrow morning at daylight, when the "enemy," consisting of the battleships Indiana, Texas and Massachusetts and the torpedo-boat destroyers Lawrence and Whipple, in command of Admiral Sands, will sail from here to lose themselves out on the Atlantic. Two days later the fleet of battleships, cruisers, scout ships, training ships and torpedo-boat destroyers, will leave and take their respective stations along the coast to watch for the approach of the enemy.

Admiral Barker, who is in supreme command, has transferred his flag from the Illinois to the Kearsarge. The Kearsarge, Olympia, Illinois and Prairie have just been equipped with the wireless telegraph system, and communication has been successfully carried on between the ships.

WASHINGTON.

GOVERNMENT "SUN DANCE."

Barbarous Indian Custom is Revived in Oklahoma.

Professors Mooney and Dorsey Pay to Witness the Torture.

Congressman Williams to Be the Democratic Floor Leader. Safeguarding Banks.

[BY DIRECT WIRE TO THE TIMES.]

WASHINGTON, Aug. 2.—[Exclusive Dispatch.] A serious controversy, which will probably result in a rigid investigation, has arisen between the officials of the Bureau of Indian Affairs and the Bureau of Ethnology, over the recent revival of the "Sun" dance by Cheyenne and Arapahoe Indians in Oklahoma.

As is well known, the government, through the Indian Service, has been endeavoring for years to induce its Indian wards to abandon their savage customs, among them the barbarous "Ghost" and "Sun" dances, with their accompanying features, madness, mutilation, physical ruin and death.

An official report received today by Commissioner of Indian Affairs Jones from Superintendent Seger of the Seger Colony Indian training school in Oklahoma, says, however, that the work of years has been undone and a "Sun" dance, under the direct auspices of the government officials, held. The men named by Superintendent Seger are Prof. James Mooney, assistant chief of the Bureau of Ethnology, and Prof. George A. Dorsey, curator of anthropology of the Field Columbian Museum at Chicago.

Superintendent Seger, hearing it was being held, was present during a portion of the personally conducted Sun dance, held for "purposes of observation." In his letter to Commissioner Jones, in which he gives a vivid account of the ceremony, he says he saw Indians under torture, and speaks of one in particular who, although almost at the limit of physical endurance, was dancing slowly around the central pole, his body cut and slashed and the skin of his back in strips, under which were inserted wooden pegs.

Seger says that a few feet away Prof. Mooney and Prof. Dorsey were taking notes, while a photographer with the party took snapshot photographs of the mutilated Indian at every new contortion. A brief investigation by Superintendent Seger disclosed the fact that the mutilated Indian had received $15 to torture himself and perform the dance. Others had been paid in like proportion. Superintendent Seger does not say Prof. Mooney or Prof. Dorsey paid this money, but merely that "the money was paid."

DEMOCRATIC HOUSE LEADER.

JOHN WILLIAMS THE MAN.

[BY DIRECT WIRE TO THE TIMES.]

WASHINGTON, Aug. 2.—[Exclusive Dispatch.] Judging from opinions expressed by Senators and members of the House who have been in Washington recently, it is by no means certain that Representative John Williams is going to be the choice of the Democrats for floor leader. Representative George B. McClellan of New York is coming to the front, and his selection is now among the possibilities.

Before the close of Congress, it was practically arranged that Williams should have the position, but since then several other powerful candidates have appeared, and it now seems more than likely that a contest will develop.

McClellan is said to have the support of Eastern Democrats. All of his delegation have announced, it is said, their intention to support him.

KANSAS LOWLANDS FLOODED.

KANSAS CITY, Aug. 2.—A special to the Times from Salina, Kan., says that a cloudburst which occurred today flooded the lowlands and valley from a point near Lindsborg, northwest to Ellsworth, doing much damage. The valley northwest from Lindsborg is all under water, and at Canerio, Brockville and Bavaria, the water is from one to two feet deeper than during the recent flood.

SEVEREST QUAKES IN MANY YEARS.

[BY THE ASSOCIATED PRESS—P.M.]

SAN JOSE, Aug. 2.—The most severe earthquake felt here in many years occured tonight at 10:49 o'clock. Firewalls and chimneys were thrown down on a number of buildings and considerable damage was done to plaster and glass, as well as to shelf goods and crockery. It is reported that the Mayfield Hotel is completely destroyed, though no detailed reports have been received here.

Director Campbell says the shock was the heaviest experienced there since the observatory was built. The indicator of the seismograph was thrown off by the shock, so that no record was obtained. Some damage was done to plastering, but the director believes the costly instruments were uninjured.

The wife of Dr. P. M. Lusson, who was afflicted with heart-disease, fell dead during the shock. Men, women and children all over the city rushed into the streets in whatever garb they had on at the moment. There were several minor casualties caused by falls in running downstairs.

Most of the telephone lines in the city are reported to be in trouble.

LIGHT AT SACRAMENTO.

[BY THE ASSOCIATED PRESS—P.M.]

SACRAMENTO, Aug. 2.—A very light earthquake shock was felt here tonight. There was a gentle oscillation, lasting a few seconds.

QUAKE AT STANFORD.

[BY THE ASSOCIATED PRESS—P.M.]

STANFORD UNIVERSITY, Aug. 2.—The earthquake shock here tonight lasted 45 seconds. No damage.

PITH OF NEWS FROM THE MIDDLE WEST.

CHICAGO, Aug. 2.—[Exclusive Dispatch.] Chicagoans had no excuse for remaining away from church today. The threatened rain came before daylight, and the sun rose on a perfect day. That many did miss the service was shown by the throngs on the boulevards and in the parks, and the thousands who patronized the lake excursion boats and the numerous picnics. The maximum temperature was 76 and the minimum 63. A warm wave with the mercury at 85 degrees is promised for tomorrow.

A. J. BROWN'S GOLDEN WEDDING.

Andrew J. Brown, the only surviving member of the group of nine men who established Northwestern University, and a resident of Evanston for thirty-six years, and his wife, will this week celebrate their golden wedding anniversary. Brown and Orrington Lunt rode horseback over the plains of Wisconsin, Indiana and Illinois, looking for a site for Northwestern University, and finally chose the spot now known as Evanston.

GATES VERY ILL.

Reports from Saratoga say that John W. Gates is a very sick man, suffering from diabetes and chronic dysentery, and that he is constantly under the care of a physician. Gates is said to be very emaciated and weak.

CHICAGO'S DEATHS IN JULY.

The Health Department reports a total of 506 deaths for the week, of which 40 were due to pneumonia, 39 to consumption, 31 to violence, and 31 to nervous diseases. The total deaths for July were 2390, and for the first six months of the year 15,201. Included in the latter figure are 3133 deaths from pneumonia and 1561 from consumption.

PASTOR M'AFEE TO RESIGN.

[BY DIRECT WIRE TO THE TIMES.]

Dr. William McAfee, pastor of the First Methodist Church of Evanston for five years, will sever his connection with the church October 1, Rev. T. P. Frost of Newark, N. J., a younger man, will succeed him. The members of the church are said to have felt that Dr. McAfee was not progressive enough.

ENGAGED TO ANGELENO.

[BY DIRECT WIRE TO THE TIMES.]

Mr. and Mrs. Henry A. Gardner of Hinsdale announces the engagement of their daughter, Bara, to William Bennett Brown of Los Angeles.

FORTY-SIX WEDDINGS.

[BY DIRECT WIRE TO THE TIMES.]

ST. JOSEPH (Mich.) Aug. 2.—[Exclusive Dispatch.] Forty-six couples were married in St. Joseph during the last week, among them being twenty-seven from Chicago.

BISHOP SPALDING'S DENIAL.

[BY DIRECT WIRE TO THE TIMES.]

MACKINAC ISLAND (Mich.) Aug. 2.—[Exclusive Dispatch.] Bishop Spalding, who is a guest of John Cudahy here, says there is absolutely no foundation for the rumor from Washington that he had been decided upon as the Archbishop of Milwaukee to succeed Mgr. Katzer.

ONE-LEGGED CYCLIST'S CHECKS.

[BY DIRECT WIRE TO THE TIMES.]

MILWAUKEE, Aug. 2.—[Exclusive Dispatch.] Dan H. Fitzgerald, the one-legged bicycle rider, is wanted by the police to explain certain checks aggregating $210 which he gave to various persons for hotel bills, artificial limbs and other things, and which checks are said to be worthless.

"DRY" HALF A DAY.

[BY DIRECT WIRE TO THE TIMES.]

EVANSVILLE (Ind.) Aug. 2.—[Exclusive Dispatch.] This city was "dry" until 1 o'clock today, when the saloons were allowed to open their doors from the rear. The ministers say they will not tolerate a half-day closing policy on the Sabbath, but will insist on the liquor laws being strictly enforced. Threats of impeaching the Mayor are made.

RETAIL GROCERS' PICNIC—
Thursday, August 6th.
LONG BEACH
60--EVENTS--60
Ball Game—Field Day Sports on the Beach.
WOW!! BE WITH US AND WE WILL SHOW YOU A GOOD TIME. DANCING
Buy your tickets at your grocer's—50c ROUND TRIP, including all privileges.
Cars Leave Sixth and Main
Every Few Minutes via.....
Pacific Electric Railway

PACIFIC SLOPE.

CREW FLIES HORROR SHIP.

Sailors Discover Identity of the Bark Annasona.

Mutiny and Massacre Years Ago Still a Hoodoo.

San Franciscan Kills Wife and Himself—Earthquake Shock of Long Duration.

MADE DESPERATE BY WIFE.

SABINS'S MURDER AND SUICID

[BY THE ASSOCIATED PRESS—P.M.]

SAN FRANCISCO, Aug. 2.—Ma desperate by the refusal of his wife live with him, William John Sabi early today shot the woman throu the brain, then gashed his throat w a razor and made certain of his d destruction by sending a bullet throu his head. The bodies of the two w found at noon by the woman's you son by a former marriage. In the ro was found this note:

"To whom it may concern. I co mitted this deed.

(Signed) "JOHN SABIN

The woman was divorced from E. Johnson, ten years ago, and a y later married Sabins, who was a bin Sabins left him lately on acco of his habits, and they quarreled f quently over her refusal to abide w him.

SHOT BY BAY PIRATES.

CAPT. KIRBY TWICE ATTACK

[BY THE ASSOCIATED PRESS—P.M.]

SAN FRANCISCO, Aug. 2.—John Kirby, captain of the schooner Mo tain View, was shot in the left foo bay pirates this morning, while in cabin of his vessel, moored to the wharf at the foot of Third street.

A previous attempt on Kirby's had been made at 3:15 o'clock in morning. He states that there either three or four thugs in the p He is at a loss to know the caus the attempted assault, unless it for the purpose of robbing him o which he had in the cabin. The other person aware of the money ing on board the vessel was W. Miles, a deckhand, who shipped on schooner two days before the ass Miles has been taken into cust pending an inqui

PROLONGED EARTHQUAKE.

LASTS NEARLY THIRTY SECO

[BY THE ASSOCIATED PRESS—P.M.]

SAN FRANCISCO, Aug. 2. earthquake lasting nearly thirty conds was experienced here at o'clock p.m. The quake was of longest duration in many years. It not of a violent character, and re of damage are not looked for. California points felt the shock.

ELUDED THE MOB.

Negro Wilford Roseboro Take Charlotte, N. C., by the Sheriff dell County.

[BY THE ASSOCIATED PRESS—P.M.]

CHARLOTTE (N. C.) Aug. Wilford Roseboro, the negro w charged with having assaulted D. Beavers in Iredell county, ward murdering her and throwing body into a well, is in Charlotte. He was brought here tonight by Summers of Iredell county for keeping.

Roseboro was captured in Holt ty yesterday and taken to the ville jail. When it became kno Statesville that the Sheriff was ing there with his prisoner a began to form for the purpo lynching Roseboro. This was jus fore the arrival of the train. S Summers eluded the gathering however, and took his prisone Mooresville by private conveyanc there caught a train for Cha When captured Roseboro had pistols and a razor on his person.

Mrs. Long of Rocky Mount, wh assaulted Saturday by a negro, gaining consciousness said her ant was named Till Black. known, and his capture is c though up to tonight he has his pursuers.

SCREAMS AND CORPSE

WORCESTER (Mass.) Aug. special from Northboro says Frank Foss, while on his way tonight, heard screams in the tion of Grange Hall on School Hastening in that direction he on two dead bodies lying in close to the sidewalk. According police they were the bodies of Egan and Mrs. Sadie Booth, Spencer. The theory of the p that the man cut the woman's and then killed himself.

PACIFIC SLOPE.

CREW FLIES HORROR SHIP.

Sailors Discover Identity of the Bark Annasona.

Mutiny and Massacre Years Ago Still a Hoodoo.

San Franciscan Kills Wife and Himself—Earthquake Shock of Long Duration.

[BY DIRECT WIRE TO THE TIMES.]

SAN FRANCISCO, Aug. 2.—[Exclusive Dispatch.] The stout, trim iron bark Annasona, owned by Clink & Sons, Greenock, Scotland, is at Howard-street pier deserted by all hands, and with little likelihood of getting another crew for many weeks to come. All this came about through the discovery by the crew that the craft was the ill-fated Margaret B. Carswell, whose crew, captain and mate were murdered seventeen years ago while on a trip out to South America by five Greeks who had signed articles under Scandinavian names. The mutiny, the wholesale murder and the story of the awful crime at sea went around the world at the time, and to this day is a tradition among all old sailors. Several times the name of the craft has been changed under succeeding owners, but the identity has always leaked out.

On this trip the Annasona sailed from Antwerp with a general cargo for San Francisco. None of the crew knew who or what she was. A seaman named James Buckner of Melbourne, Australia, was the first to discover on the ship's bell forward the real identity of the vessel. He kept the information to himself until one day he found another old sailor telling the members of the crew the history of the ship they were sailing in. It took 183 days for the passage from Antwerp to San Francisco, nine weeks of which were spent in heavy weather rounding Cape Horn.

When the Annasona arrived in San Francisco last week the crew determined to leave her in a body. The Sailors' Home launch came alongside and the men, with their bags and chests already packed, threw their luggage into the launch and dropped in after it.

MADE DESPERATE BY WIFE.

SABINS'S MURDER AND SUICIDE.

[BY THE ASSOCIATED PRESS—P.M.]

SAN FRANCISCO, Aug. 2.—Made desperate by the refusal of his wife to live with him, William John Sabins early today shot the woman through the brain, then gashed his throat with a razor and made certain of his own destruction by sending a bullet through his head. The bodies of the two were found at noon by the woman's young son by a former marriage. In the room was found this note:

"To whom it may concern. I committed this deed.

(Signed) "JOHN SABINS."

The woman was divorced from E. M. Johnson ten years ago, and a year later married Sabins, who was a bookbinder. She left him lately on account of his habits, and they quarreled frequently over her refusal to abide with him.

SHOT BY BAY PIRATES.

CAPT. KIRBY TWICE ATTACKED.

[BY THE ASSOCIATED PRESS—P.M.]

SAN FRANCISCO, Aug. 2.—John R. Kirby, captain of the schooner Mountain View, was shot in the left foot by bay pirates this morning, while in the cabin of his vessel, moored to the Hay wharf at the foot of Third street.

A previous attempt on Kirby's life had been made at 2:15 o'clock in the morning. He states that there were either three or four thugs in the party. He is at a loss to know the cause of the attempted assault, unless it was for the purpose of robbing him of $60 which he had in the cabin. The only other person aware of the money being on board the vessel was William Miles, a deckhand, who shipped on the schooner two days before the assault. Miles has been taken into custody, pending an inquiry.

PROLONGED EARTHQUAKE.

LASTS NEARLY THIRTY SECONDS.

[BY THE ASSOCIATED PRESS—P.M.]

SAN FRANCISCO, Aug. 2.—An earthquake lasting nearly thirty seconds was experienced here at 10:50 o'clock p.m. The quake was of the longest duration in many years. It was not of a violent character, and reports of damage are not looked for. Other California points felt the shock.

ELUDED THE MOB.

Negro Wilford Roseboro Taken to Charlotte, N. C., by the Sheriff of Iredell County.

[BY THE ASSOCIATED PRESS—P.M.]

CHARLOTTE (N. C.) Aug. 2.—Wilford Roseboro, the negro who is charged with having assaulted Mrs. D. Beavers in Iredell county, afterward murdering her and throwing her body into a well, is in Charlotte jail. He was brought here tonight by Sheriff Summers of Iredell county for safe keeping.

Roseboro was captured in Holt county yesterday and taken to the Asheville jail. When it became known in Statesville that the Sheriff was coming there with his prisoner a mob began to form for the purpose of lynching Roseboro. This was just before the arrival of the train. Sheriff Summers eluded the gathering mob, however, and took his prisoner to Mooresville by private conveyance and there caught a train for Charlotte. When captured Roseboro had two pistols and a razor on his person.

Mrs. Long of Rocky Mount, who was assaulted Saturday by a negro, on regaining consciousness said her assailant was named Till Black. He is known, and his capture is certain, though up to tonight he has eluded his pursuers.

SCREAMS AND CORPSES.

WORCESTER (Mass.) Aug. 2.—A special from Northboro says that Frank Foss, while on his way home tonight, heard screams in the direction of Grange Hall on School street. Hastening in that direction he came on two dead bodies lying in a yard close to the sidewalk. According to the police they were the bodies of F. P. Egan and Mrs. Sadie Booth, both of Spencer. The theory of the police is that the man cut the woman's throat and then killed himself.

SCHOLARSHIP CONTEST.

PAUSE FOR BREATH IN STRENUOUS LIFE.

THE SCORE.

1.	Gertrude Pedelty, 2010 North Main street, Santa Ana	45,336
2.	Pearl Ellis, Whittier	44,663
3.	Jeanette Bower, Pasadena	43,468
4.	Porter Blackburn, Gardena	41,794
5.	Gertrude E. Hibbard, Pomona	39,646
6.	Manuel E. Saenz, The Palms	38,117
7.	Florence Darch, 463 East Thirty-second street	37,331
8.	Hazel Merle Ball, Santa Ana	35,850
9.	Clare Templeton, Lamanda	32,136
10.	Winifred Beckingsale, Ontario	29,706
11.	Georgia A. Pitts, Redlands	24,116
12.	Mabel Brown, Colegrove	19,482
13.	Lucille Zander, 639 West Sixteenth street	18,176
14.	Blanche Marble, Soldiers' Home	18,157
15.	Ethel E. Bryan, Pasadena	17,815
16.	Cecil Paull, Artesia	15,544
17.	Vada Watson, 925 Birch street	15,540
18.	Josephine Den, 119B North Olive street	14,485
19.	Inez Lynn, 1126 West Thirty-ninth street	14,461
20.	Richard Sedwell, Fernando	14,374
21.	Elizabeth Dehmlow, Clearwater	14,231
22.	Martha M. Gore, San Dimas	14,085
23.	Soh Sang Nan 413½ North Los Angeles street	12,986
24.	Charlie Yorba, 549 South Main street	12,468
25.	Stella Callender, 141½ North Broadway	12,296
26.	George H. Webb, Covina	12,272
27.	John Harnish, 1288 West Thirty-ninth street	12,139
28.	Aubrey F. St. Clair, 228 South Griffin avenue	12,120
29.	Bessie Barclay, 1321 South Main street	11,643
30.	C. Hix Thornburg, Long Beach	11,199
31.	G. Haven Bishop, Redlands	9419
32.	Hannah T. Thompson, Pasadena	9041
33.	Julietta Dumont Campbell, 1117 Court street	6459
34.	Harry Bunnell, 2005 Magnolia avenue	5785
35.	Bertha Randall, Norwalk	5477
36.	Lewis N. Nolan, Long Beach	4350
37.	Wilson Turner, 1015 Mignonette street	1111
38.	Grace Langdon, Sherman	1033
39.	Alva Harshmann, 430 East Twenty-seventh street	1002
40.	Will L. Baughman, 164 North Avenue 24	877
41.	Thomas E. Cheney, Santa Monica	464
42.	John M. Overholtzer, Covina	439
43.	Gladys Mae Wilson, 536 S. Figueroa street	396

After Saturday's strenuous work in the scholarship contest, it was meet that the contestants should observe Sunday as a day of rest, and nearly all of them did so. Such changes as have occurred in the score since Saturday night are due to returns from Saturday's work received too late to be included in the count for Sunday morning.

Gertrude Pedelty of Santa Ana remains first, with the grand total of 45,336 points to her credit. Pearl Ellis of Whittier is a close second, with 44,663 points.

Jeanette Bower of Pasadena has gained 1315 points since last report, but it is not enough to put her back in her old place at the top of the column, where the good people of Corona placed here during her sojourn there. Miss Bower is now at her home

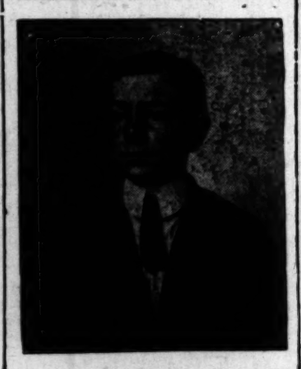

AUBREY F. ST. CLAIR.

in Pasadena, looking after her household cares, and unless the people of her own town rally to her support as generously as her friends in Riverside county it is doubtful whether she will be able to regain first place, or even hold her present position as No. 2. Miss Pedelty, Miss Ellis, Porter Blackburn, Miss Hibbard and other contestants have whole communities giving them loyal support, and unless Miss Bower's immediate friends and neighbors take up her fight she is likely to be gradually crowded to the rear.

Porter Blackburn and Gertrude Hibbard are each making a hard fight to retain their standing among the "High Five," and will succeed if they continue to receive the loyal support of their respective communities, as well as of interested friends elsewhere.

Manuel Saenz remains serene in sixth place.

Florence Darch, who dropped down to seventh place Saturday, is determined to move upward again, if such a thing is possible. Miss Florence has unlimited energy and pluck, and is making a campaign in the face of difficulties that would dishearten many less courageous and ambitious girls. She has no one helping her in her canvass, and what she accomplishes is due to her own untiring efforts.

ORANGE COUNTY PRODIGY.

Hazel Merle Ball, the little Orange county prodigy, spent Saturday and Sunday in Los Angeles, after a strenuous week in the peatlands, where she gained enough votes to bring her up to eighth place. Miss Ball says she is getting a great deal of enjoyment out of the work, and is as confident as can be that she is going to come first under the wire at the close of the contest. The peatlanders are as proud of her as they were of Rae Price last year, and are supporting her in a way that gives every promise of putting her to the front. Miss Ball and Miss Pedelty, although rival candidates from the same city and county, are the best of friends, and as they are of equal popularity and one as deserving as the other, the only way the Orange Countians can square things with their own consciences is to see to it that both of these worthy young ladies win the prizes they are after.

Clare Templeton, the Lamanda Park "wonder," and Miss Beckingsale, the "Orange Blossom Girl" of Ontario, have both been set back one notch by Hazel Ball, but two such competent and popular workers as these young ladies will be hard to keep down.

Georgia A. Pitts of Redlands has not been heard from for a few days, but she will try again to regain a place among the "Upper Ten."

Mabel Brown is doing remarkably good work in the Cahuenga Valley, and continues to hold twelfth place without any trouble.

Lucille Zander continues to remain the unlucky No. 13, but little Blanche Marble has her eye on the place, and will try to recapture it this week. Little Blanche has a number of small friends working for her, as well as many of the veterans at the Soldiers' Home. Among those most active in her behalf are Jean Prewett, Gordon Findley, Victor and Edith Coules and Arthur Younger. Little Edith MacIntosh of No. 229 East Twenty-eighth street has written her the following note:

"Dear Blanche Marbble: I saw your picture in the paper, and thought I would send you a few coupons, because you are the youngest."

ENCOURAGING NOTES.

Many of the contestants are receiving messages of sympathy from utter strangers, and many notes of encouragement are addressed to the manager of the contest by sympathizers of the various candidates. A few of them will suffice to show the interest that is being manifested.

Mrs. J. L. Schieffelin of La Canada encloses coupons for Ethel E. Bryan, and adds: "I am helping her all I can, as I think her well worthy of all the attention given her." Miss Bryan is holding down fifteenth place, and loyal friends like Mrs. Schieffelin can do much to keep her there or to force her up higher.

Miss Ina McCollum of Orange sends coupons for Porter Blackburn and expresses interest in the contest.

Hazel W. Eldred of Azusa sends in coupons for Hazel Merle Ball, and says: "Her friends in Azusa know her to be worthy of the musical scholarship, and send these coupons, hoping to raise her in the score."

Little Pearl Johnson of Fifty-first street sends in coupons for her namesake, Pearl Ellis of Whittier.

Mrs. May E. Benzen of 956 East Fiftieth street, who takes an interest in all the contestants, especially in Soh Sang Nan, writes as follows:

"The enclosed coupons are for our protegé, Soh Sang Nan. When he is assured in winning, I will give my support to Elizabeth Dehmlow. Vada is getting along nicely; believe her people will carry her forward, so the next in interest is Elizabeth."

STEADY GRINDERS.

Cecil Paull continues to hold sixteenth place as though it had been made to order for her.

Vada Watson got more new subscriptions to her credit last week than any other contestant, and her advancement to seventeenth place is one of the most remarkable feats of the entire contest.

Josephine Den has gotten back into eighteenth place again, and will try to keep it against all comers.

Inez Lynn is No. 19, and yesterday started for Rialto, where she is well and favorably known, and where she hopes to secure many additions to her score. Inez is a girl whom everybody likes, and doubtless will be heard from during the coming week.

Richard Sedwell of Fernando begins the week in twentieth place, and is working just as hard as a boy can to win a scholarship in St. Vincent's College. He is a fine lad and deserves to be helped to reach his goal.

Elizabeth Dehmlow is No. 21, the good people having rallied most admirably to her support since they have learned what a deserving girl she is.

Miss Gore of San Dimas has rather a limited field to work, but is making every day count. Were she in a more populous community, she would soon move away from No. 22.

A collection of coupons was taken up yesterday for Soh Sang Nan in Bethel Baptist church, of which Rev. Mr. Henck is pastor. Soh Sang's Christian friends are staying faithfully with him and are going to get him out of twenty-third place and farther up the line very soon.

Charlie Yorba is No. 24 at present, but has lots of good fighting stuff left in him yet.

Stella Callender is No. 25, but with her temperance friends working for her now, she may be expected to move upward at a rapid rate from now on. Francis Murphy spoke in favor of her candidacy at his meetings yesterday, urging those who have heard the little nightingale sing, to do something to help her to win a scholarship. Miss Callender again delighted a large audience at the Murphy meeting last night in Blanchard Hall.

Mrs. H. Webb of Covina has moved up to twenty-sixth place and intends to work hard the coming week to better his condition.

GENEROUS JACK.

Jack H. Harringan, who was No. 32, with a score of 9184, has dropped out of the race, because his parents feel that they can afford to send him to school at their own expense. Jack entered the contest simply for the business experience and feels greatly benefited thereby. Although but a small boy and not very extensively acquainted at that, he did splendid work and showed that he has it in him to succeed. Now, fearing he may stand in someone else's light who needs the scholarship more than he does, he has generously withdrawn in favor of Elizabeth Dehmlow. If permissible he would transfer all of his points to Elizabeth, but as combining is not allowed, he bespeaks the future support of his friends for her. Everybody will respect Jack for this, and wish him success in his future career.

BRAVE BOSTON BOY.

The subject of the scholarship illustration today is Aubrey F. St. Clair, an East Los Angeles boy who first saw the light in the city of Boston. He has seen some of the world, having been abroad with his parents when quite young, but for the last seven years he has been living in this city. Aubrey is a very intelligent and reliable lad. He is gentlemanly in his manners and has a host of good friends. His father is reputed to be one of the best architectural draughtsman on the Pacific Coast, and an artist of much ability. He is at present employed in the office of John Parkinson. Aubrey intends to follow in the footsteps of his father as soon a he is old enough. For the present he wishes to attend some good boys' school, like the Yale School or the Los Angeles Military Academy. He is trying to win a scholarship in one or the other, but has not yet decided which. Young St. Clair has been making a quiet campaign all by himself, and while his score is not as large as some, it is steadily growing and he has a good chance to win one of the scholarships, if his friends will stand by him till the end.

THE SCHOLARSHIPS.

The list of schools furnishing scholarships to be awarded as prizes, includes the following:

Browsberger Home School, Bookkeeping, Shorthand and College Preparatory.
Dobinson School of Expression and Dramatic Art.
Los Angeles Business College.
Los Angeles Conservatory of Music.
Los Angeles Military Academy.
Los Angeles School of Art and Design.
Los Angeles State Normal School.
Long Beach Business College.
Occidental College.
Pomona College.
St. Vincent's College.
Southern California Business College and Graham School of Shorthand.
Throop Polytechnic Institute.
University of Southern California.
Williams Business College of Pomona.
Woodbury Business College.
Yale School. English and Classical.

This list will be increased before the contest is ended.

FEAST OF BEGONIAS AND PALE PINK LILIES.

RARE TREAT ENJOYED BY CROWD AT EAST LAKE.

Keeps Two Guards Busy Warning Women Not to Feel of the Beauteous Petals—Rockefeller's Orchids Promise to Bloom This Winter.

There is a delicious flower feast spread these days over in the little conservatory at Eastlake Park, and all you have who have palates for the beautiful and have not yet tickled them with that delicious sight would do well to go and taste of it. The banqueters have already been many, as was attested by the crowds that filed through the flower-house yesterday, for the fame of the banks of brilliant, vari-hued tuberous begonias, full bloom, and of the graceful stalks of pale pink belladonna lilies, has gone abroad.

The science and the tender care of the gardener who prepares the different seasons' flower menus at Eastlake has brought forth a rare display of the blossoms.

Yesterday a steady file of visitors poured down one aisle and back the other in the conservatory, often blocking up the place so that others scarcely could enter. Despite the big signs displayed on either hand, warning visitors not to touch the flowers, and even threatening prosecution of any who transgress the rule, it takes the entire attention during the rush hours of the head florist and an assistant to enforce it.

It is the women visitors who are the torment of the guardian of the exquisite plants. The flowers are an irresistable temptation to two-thirds of the members of the fair sex who enter the conservatory door. Somehow, a woman's fingers always go out to clasp the beautiful the moment her eyes have gathered its fascination to her soul. The guardian stands just within the entrance to his treasure house and keeps of a steady stream of "Don't handle the flowers, madame!" A dainty touch is withdrawn suddenly from as dainty a petal, only to be followed to the flower by fingers that have just come round the corner.

"It isn't the children, or mischief-making boys, as you would suppose, who keep us on the guard here over the flowers," said the gardener yesterday; "it's the women folks—you can hardly make them let go. It is a fact, also, that it takes close watching when there is a crowd in here to see that none of the plants are carried off. Hardly a day passes, perhaps, during the season of some particularly attractive display, that we do not lose some small plant."

The tuberous begonias will remain in their splendor most of this month. Some half dozen orchid blossoms also are to be seen now, an unusual sight at this season, as their usual blooming time is from December to March. There is quite a large number of these rare plants in the propagating house, being groomed for the winter, among them several of the consignment donated to the Eastlake conservatory some years ago by John D. Rockefeller, some of which are promising beauteous blossoms. There are orchids in the hothouse from Borneo, South America, Mexico and the Philippines.

More room for rare plants is the great desire of the man who presides over their destinies at Eastlake. The little conservatory there has become such a popular feature that damage is often done the exhibits by the crowding of spectators in the narrow aisles, and other floral departments also are sorely contracted.

The Pianola Piano Player

The Pianola is of immeasurable value to both the skilled and unskilled music-lover.

To the musician it means liberty to digress from regular studies and enjoy an immense amount of music that would otherwise require years of patient study and practice.

To the player of limited ability the Pianola furnishes a music lesson in every piece and extends the repertoire to cover all the compositions of the great masters.

To the music lover of no ability and to the child studying, it is the key that unlocks the door to the whole world of music.

We are exclusive agents for the Pianola.

We are exclusive agents for the genuine Chickering. Beware of imitations.

SOUTHERN CALIFORNIA MUSIC CO.
332-334 South Broadway

"The Quality Store."

You Still Have An Opportunity

To buy Men's Summer Suits at special reductions, although our semi-annual clearance is over. We never carry suits over from one season to another, and besides we need the room for new Fall arrivals. Let us show you our line.

MULLEN & BLUETT CLOTHING CO. FIRST AND SPRING.

SUMMER EXCURSIONS TO SANTA BARBARA

THIRD OF FOUR POPULAR EXCURSIONS August 7 and 8.

$3.00 Round Trip,

From Los Angeles or Pasadena. Correspondingly low rates from other points in southern California. Good for 30 days. Stop over at Santa Paula and Ventura in either or both directions. Fourth and last excursion September 4 and 5.
FOUR TRAINS DAILY IN EACH DIRECTION: 1:00 a. m. (no stop between Los Angeles and Santa Barbara) 8:30 a. m., 3:00 p. m., 7:30 p. m.

SOUTHERN PACIFIC.

CARDS
Place Cards, Calling Cards, Tally Cards, Favors and Prizes.
Ford, Smith & Little Co. 330 South Broadway

San Francisco and Return,
$15.
August 14, 15, 16
and on 8:00 a. m. train
August 17,
Account G. A. R.
Good for Return till August 31st.
SOUTHERN PACIFIC.

CHEAP EXCURSIONS EAST
One Fare Round Trip
August 18 and 19, August 25 and 26
STOP OVERS
—90 DAY LIMIT
Choice of Routes—
YOU MAY GO ONE WAY AND RETURN ANOTHER.
Southern Pacific....

LETTING a watch run too long without cleaning often takes a year or two off its length of service.
J. Abramson Jeweler and Silversmith 113 South Spring Street.

HEATERS COAL, WOOD, GAS AND OIL
CASS & SMURR STOVE COMPANY, 314-316 South Spring Street.

INNES SHOE CO.
F. W. MERRIMAN W. A. INNES.
238 S. Broadway. 231 W. Third St.

BACK EAST EXCURSIONS

August 18, 19, 25, 26

Kansas City	$60.00	Chicago	$72.50
St. Louis	$67.50	Peoria	$69.25
Omaha	$60.00	Sioux City	$60.00
Memphis	$67.50	New Orleans	$67.50
St. Paul	$67.90	Leavenworth	$60.00
Superior	$72.15	Ft. Worth	$60.00

ROUND TRIP
GOOD 90 DAYS RETURNING.

Good On California Limited

Santa Fe

THE TIMES
SCHOLARSHIP CONTEST, 1903.

DAILY COUPON.

Score One Point for Contestant Named Below.

Name .....

Address .....

DIRECTIONS:—Write name of pupil favored for a scholarship on dotted line, and forward coupon to Scholarship Manager, Times Office, Los Angeles, Cal.

BUT THE CAT COMETH BACK.

Banished Game Resumed in Santa Monica Yesterday.

"Ten Dollars for a Half" Offer That Caught the Crowd.

Spieler Doing Business Enabling Him to Pay Enormous License Fee.

The banished tiger reappeared at Santa Monica yesterday and filled his maw with the juice of suckers. He defied the city authorities, who thought they had driven out the beast for good and all. It was the same old tiger in a new skin.

Some time ago, in an effort to suppress gambling and prevent the beach being turned into a "Midway," the Santa Monica Trustees ordained that those wishing to conduct games of chance in which the bait was a valuable consideration would be obliged to pay a monthly license fee of $300. This was deemed practically prohibitive, as it was thought that no game could stand such a tax. However, one M. Kellogg, a Los

KELLOGG, THE SPIELER.

Angeles adventurer, found in this prohibitive measure his opportunity to gather in the dollars of those seeking sporty recreation. Being the only one to pay the license he had a free field.

His game looked innocent. It was conducted in a little booth just below the pier. The walls of the booth were hung with all kinds of trinkets, designated as prizes for skillful shooting or the throwing of rings. The spieler was a rare specimen of his profession, entertaining, accommodating, persuasive. Few winners seldom cared to pocket the prizes—cash value was preferable, and the spieler was ever ready with the cash. This procedure saved unpleasant experiences with the Town Trustees. But those watching the game were impressed with the fact that the same men were always the winners. Suckers attributed this luck to staying with the game. So they, too, stayed—and invariably lost.

HE PAID CHEERFULLY.

The Town Trustees were also impressed with the cheerfulness evidenced by Kellogg, as, from month to month, he put up his $200 for the privilege of handing out dollars to the people throughout his joint. They argued that some one must be losing—and it wasn't Kellogg. People complained of being robbed, and quietly-disposed sojourners objected to the expressions of the facetious man in charge of the game. The overtures and urging of "cappers" also became unbearable. So last Friday the authorities put a stop to the operations of the gamesters and for two whole days Santa Monica rejoiced in the victory that had been so easily won. The whole beach front breathed easier. The atmosphere seemed clearer, the sun brighter and the moral tone of the community, so far as gambling was concerned, was regarded as fully restored.

THE NEW PELT.

But the good people reckoned without Kellogg. Yesterday business was being done at the same old stand—that is in a new booth adjoining the old stand. The "tiger" had returned, though in another guise. There was no ring throwing or crack shooting yesterday. The procedure was more simple—just the tossing of a ball into a netted inclosure and the player taking the chance of its landing on the "white" or the "black," guided hence by cunningly-arranged pegs. All day long the place was thronged with people eager to take the odds offered. And such odds! "One dollar for two-bits" was the first tempting offer, and then as "boosters" worked up enthusiasm among the inquisitive the offer was raised from time to time until it became "ten for a half," or "twenty for two," and sometimes as high as "forty for two." Of course, the spieler often lost, but usually to "cappers"—and there were four industrious fellows assisting all day long. As the game progressed men turned from the counter "broke" and the sack of the gamesters became more and more plethoric. But the impression seemed to prevail that Kellogg and his crowd were philanthropists pure and simple, their keenest delight being to hand out dollars to all comers. Others "butted in" to the game, thinking it would be theirs to win—the others to lose.

THE BAIT.

"If one wins all win," was the bait thrown out yesterday, but by clever manipulation the rewards were far greater behind the counter than in front of it. In fact, by watching the game for an hour it was easy for a mathematician of mediocre ability to calculate that Kellogg and his crowd could easily afford to pay a daily license tax of $200.

So Santa Monica is still herding the "tiger," and the fool continues to cheerfully part with his money.

SPYCALKI'S LAST BOY.

TOLEDO (O.) Aug. 2.—Theodore Roosevelt Spycalki, the remaining boy of the quadruple born to Mr. and Mrs. Stanislows Spycalki, died today from cholera infantum. The other boy, Samuel Jones, died last Tuesday. The two girls are also ill, but probably will recover.

The Appearance of Antique Silver
GORHAM SILVER POLISH
Produces the fine clean finish peculiar to old English plate
All responsible jewelers keep it 25 cents a package

EVERYTHING KNOWN IN MUSIC
Piano Beauty
Heading the wareroom line, no name on pianos inspire greater confidence than those found on our floors. They have maintained a solid reputation for artistic musical merit, individuality of tone, reliability and whatever goes to make pianos sought after by the public and critic. During this month we are making a reduction of $50.00 to $100.00 on all piano prices, which means the obtaining of a high-grade piano at practically cost, and we extend to all our easy payment plan, the easiest and most liberal to be found anywhere in the United States. Call and inspect our stock before buying; it will save you many dollars.
AGENCY CHICKERING BROS'
Fitzgerald's Music House
113 SOUTH SPRING STREET.

LECTURER TAKES HIS HOTEL ALONG.

MOST PEOPLE like to travel in trains and boats, tarrying at hotels between trips. A fine old couple rolled into Los Angeles yesterday, who like to travel as well as any, but who believe in carrying their hotel along.

A house on a wagon body, constructed of heavy canvas, solidly braced, inside a folding bed, folding tables, collapsible chairs, adjustable sides, a gasoline stove, cupboards galore, lockers that are dust and moth proof—in short almost a dining car in miniature, minus some of the elegance, but perhaps none the less comfortable and homelike for that, and yet so light as to be easily drawn thirty miles a day by two horses, is the traveling habitation of Dr. and Mrs. B. M. Lawrence, and they have been all over the southern country in it already. In its predecessor which was a heavier, more cumbersome vehicle Dr. Lawrence and his wife covered many thousand miles, and by the time the present rig is worn out they will have left behind as many more.

DR. LAWRENCE AND HIS WIFE ON A LECTURE TOUR.

The old couple are a talented pair and at all the country towns they deliver lectures and give readings from Dr. Lawrence's poems, which are many and of considerable merit. In addition to the home conveniences of life that are necessities, room is found in the "multum in parvo" concern for an organ, a stereopticon and divers and sundry other things of similar nature calculated to amuse the school children in such places as the modern ark may cast anchor.

The wagon is so constructed that in stormy weather it can be closed up perfectly wind and rain tight. When fair and warm the affair can be opened up like a fan. It is well balanced and can hardly be tipped over. When meal time comes around the little gasoline stove is fired up, a comical little table is let down from the wall, folding chairs pressed into service, the bed pulled up, and everything is ready for the cooking. The meal over, table, chairs, cupboards, utensils all are packed away so neatly that one would never suspect there had been any in use a few minutes before. Lockers with cushion tops make admirable seats. In the front of the affair piloting its career sits Dr. Lawrence, enjoying a far more comfortable ride than the average driver of a pleasure rig.

When out on the road and ready to go into camp for the evening, the modus operandi of Dr. Lawrence's camping wagon is amusingly simple. The horses are taken out and a bale of hay appears from under the wagon as if by magic; it is unearthed from a receptacle under the wagon body. A pair of steps are let down from the door which is in the rear of the conveyance. Water is hunted up, and in ten minutes the evening meal is under way. When it is over, and dishes have been washed, bedtime soon comes, unless it is a lecture night, and the family then pull a pair of strings, lower a comfortable spring bed into place, or if there be no troublesome insects about, swing out a hammock from the side of the wagon and "turn in" like a pair of sailors.

"I could make more in the city, but enjoy traveling about in this wagon so much that I would rather make considerable sacrifice in a financial way than give it up. We have a number of other conveniences in sight that we will install from time to time, and they will make our home even more comfortable than it is," said Dr. Lawrence before driving away.

PEDDLER DROPS DEAD.

Body of the Deceased Found Lying in the Rear of His Residence on Schieffelin Street.

A dog howling dolefully on his haunches and a band of cats sniffing the putrid flesh apprised neighbors yesterday afternoon that Edmund D. Shanahan, a wine peddler living at No. 212 Schieffelin street, was dead. The cats huddled on their bellies around the body, and those who first saw the corpse concluded, without investigating, that the animals were eating the flesh.

Such a report was telephoned to police headquarters, but it was incorrect. One of the kittens in the bunch of felines experimented, and sunk its teeth into the soft flesh, but there were no other marks on the body.

Shanahan was last seen Friday evening, so it is believed that he had been dead nearly two days when the body was found at 2 o'clock yesterday afternoon. He dropped dead in the back yard, evidently while he was irrigating, as the water was still running when neighbors, their curiosity aroused by the circumstance, peered into the yard. The face and hands were fly-blown and presented a horrible appearance, leading those who saw the dog and cats there to think that they had torn the flesh with teeth and claws. The body was lying against a bucket of water which Shanahan had started to fill when he was stricken.

Deceased was 55 years of age and left a widow, two sons and three daughters. Mrs. Shanahan is in New York, with her daughters, who are traveling on the Orpheum circuit as "The Kelley Sisters." One son, Joseph N., a Southern Pacific engineer, is also in New York, and the other is with a bridge-building party at Beaumont, Cal.

The body was removed to Pierce Bros.' morgue where the Coroner will hold an inquest at 10 o'clock this morning. It is supposed that the ceause of death was heart disease.

An Immense Pearl.

The largest fresh water pearl on record was found at Genoa, Wis., by Frank Hastings and brought to this city by his father, Willis Hastings. It is white and weighs 186 grains. It measures fifteen-sixteenths of an inch in diameter.

Frank Hastings, the boy, who is 17 years of age, found it in a mussel shell while in a boat fishing. John H. Peacock, a local jeweler, bought it as it came from the shell for $2675. It was encased in an irregular shell-like substance, which when removed disclosed the beautiful pearl. Its real value is said to be from $12,000 to $15,000.—Chicago Chronicle.

EVERYBODY PLAYS THE GAME.

CITY HOTELS

Hotel Cecil...
New building. Four floors and 78 rooms.
Strictly First-Class
Newly and beautifully equipped. Perfect cuisine, efficient service. Hot and cold water in every room. Desirably and conveniently located. Elevator, private baths and telephones. Roof garden. All outside rooms.
ROOM AND BOARD
PER DAY $2.00. SPECIAL RATES BY WEEK OR MONTH.
Commercial Lunch from 12 to 1:30. Table D'Hote Dinners 6 to 7:30
WM. CLINE, Mgr.
Corner First and Olive Sts.

The Angelus
LOS ANGELES' FAMOUS NEW HOTEL.
Opened January, 1902.
MOST CENTRAL. BEST ONLY. REASONABLE RATES.

The Knutsford
SALT LAKE CITY.
The only first-class hotel.
Commercial and Tourist trade solicited.
G. S. HOLMES, Prop.

The Broadway Van Nuys
416 S. BROADWAY.
In the center of the shopping district.
Seventy suites with private bath.
Two Elevators.
All Modern Conveniences.
Table the Best. Beds the Best.
Rates—American plan, $2.50 to $5.00 per day.
European, $1 to $4 per day.
C. C. LOOMIS and HARRY LOOMIS, Proprietors.

Bellevue Terrace Hotel
Sixth and Figueroa Tel. Main 448
Best appointed Family and Tourist Hotel. Spacious Grounds and Verandas.
C. A. TARBLE & CO., Proprietors.

Lake View Hotel
COR. SIXTH AND SHERMAN.
Westlake Park, Los Angeles. A new and elegant family hotel, strictly first-class furnishing entirely new and up-to-date; steam heat, hot and cold water, electric lights in every room; the location, overlooking the park and lake, is unsurpassed; rates reasonable. A. P. ROBBINS, Prop. Tel. Main 1362.

Roosevelt. 250 Housekeeping apartments completely furnished, new, modern, elegant, 3 rooms, hot water, janitor, telephone. Finest in town. Close in. No car fare. 334 South Figueroa Street.

Hotel Watauga 113 NORTH BROADWAY
Rooms only; location central (nearly opposite Times Bldg.) Quiet, modern, 60-room house. Sunny rooms, single or suites. Baths free. Best references. MRS. ALEX. DANSKIN, Mgr.

HOTEL WILSON
139 WEST FIRST STREET.
Well lighted, airy rooms, neatly furnished and clean. European plan. Rates—50c to $1.00 per day.

Hotel Figueroa Newly furnished sunny rooms, with excellent board, at reasonable rates; billiard room, croquet grounds and tennis court free to boarders. 1010 S. Figueroa St., Los Angeles, Cal. Tel. White 8221

THE OTTAWA
Strictly first class room and board by day, week or month. Newly and beautifully equipped. Running water in every room. Baths and telephone. Rates reasonable. 329 OTTAWA ST.

Hotel Spencer— 316½ W. Third St. between Hill and Broadway; neat, clean rooms, single or en suite with bath, at very moderate prices.

RESTAURANTS.
DEL MONTE TAVERN,
219-221 W. THIRD. Three Floors—Private Dining Rooms. Cuisine and Service unexcelled. Music.

The Imperial 242 S. Spring Street 243 South Broadway.
Cuisine unexcelled.
Service perfect. Best orchestra in California.
F. J. COTTA.

Parisian Cafe 211 W. Fourth, opp. Santa Monica office.
Merchants' lunch, 25c. French dinner, with wines, 50c. Music during dinner. Special rates to summer boarders. Mme. LaFond, Prop.

SUMMER RESORTS.
FOLLOWS CAMP
Established for over 11 years in the San Gabriel Canyon. Best trout fishing on the river—only four hours from Los Angeles. Stage leaves Azusa Depot 9:30 a.m. daily. Stage fare $1.00. Camp rates—$1.50 per day; $10.00 per week. For full particulars, apply Bureau of Information, West Fourth St., or Peck's Information Bureau, Broadway, or of
R. M. FOLLOWS, Proprietor,
Tel. Main 54 Azusa. AZUSA.

Sulphur M'tain Springs
Health renewing Sulphur water. Hot Sulphur tub baths; fine plunge, 60x40 feet in open air, 2½ to 7 feet deep, bowling alleys, croquet grounds. 6 miles from Santa Paula, situated in a natural grove of wild Walnuts and Oak trees on Sisar Creek. For particulars address: Sulphur Mountain Springs Co. or inquire at Peck's Tourist Information Bureau, 410 South Broadway.

The Glenmore
Catalina
The new Glenmore is now open. New building, new furnishings, perfect appointments. $1.50 to $2.00. Table the best on the island for the price. Roof Pagoda, at a high elevation giving a magnificent view of the bay and surroundings. E. J. WHITNEY, Propr.

Ask Your Barber
TO GIVE YOU A
TAMAZULA TONIC
Application. Costs Fifteen Cents—but it's worth it.

Dickey's Creme de Lis
Prevents Freckles, Sunburn and Tan. Sample by mail, 10c. E. B. HARRINGTON & CO., Los Angeles, Cal.

SUMMER RESORTS

REDONDO HOTEL
Finest on the coast. 300 rooms: rates $2.50 and up.
REDONDO TENT CITY
Furnished Tents for rent; shady—cool and clean.
REDONDO AUDITORIUM
10,000 square feet, finest dancing floor. Free dances Tuesday, Thursday, Saturday evenings; Schoeneman-Blanchard Orchestra. Bathing, Boating, Fishing.
Cars leave corner Second and Spring streets every 20 minutes.
REDONDO IMPROVEMENT CO.
A. M. JONES, Agent.
217 West Second Street.

The Potter
Santa Barbara
The Newport of the West.
Rates $2.50 a Day and Up.
Ask for Weekly and Monthly Rates.

Catalina
The reason why the
Grand View Hotel
on the ocean front is doing such a large business this season is that it has one of the best Chefs on the coast and is setting a fine table. It has the nicest dining room on the Island. Our head waiter, Mr. Luzelle, and his crew of select waitresses see that everyone has the best of service. Fine music during meals. All outside rooms, 4000 feet of porches. Bath house free to guests. We have 27 new rooms, some of them the finest and best furnished on the Island. Our rates for room and board for two persons in one room are $20 to $30 per week according to room. $1.75 a day and up. The same people come back every year and bring their friends. They are well pleased and get the value of their money. A well kept house at reasonable rates has made the GRAND VIEW very popular.
Los Angeles Office, 419 S. Broadway or Geo. Weaver, Proprietor, Catalina.

Chicago Beach Hotel
51st Blvd. & Lake Shore, Chicago.
For a "city trip" or a "summer outing"—has all the advantages of a secluded resort, yet the Illinois Central express takes you to the heart of the city in 10 minutes. The finest Summer Hotel on the Great Lakes, for families, transients and tourists. Stone and pressed brick. 450 outside rooms.
Golf, Tennis, Boating, Bathing and Fishing.
Send for handsome New Illustrated Booklet.

Beautiful Santa Barbara
By-the-Sea.
Very low rates for the Summer are offered by the
Arlington Hotel
Grand Tournament of Golf, Tennis, Yachting, Racing, and Polo, July 13 to 25.
Write for Booklet.
E. P. DUNN, : : Proprietor.

Santa Monica
Dancing
At the North Beach Auditorium under the auspices of the Chamber of Commerce, Tuesday, Thursday and Saturday nights, from 9:30 to 11:30, beginning Saturday, August 1st. Admission to gallery free, admission to floor 25c per couple.
Band Concerts Monday, Wednesday, Friday, Saturday and Sunday afternoon and Sunday evening.

Hotel La Vista Grande
Monrovia, Cal.
"Gem City of the Foothills."
Sixteen miles from Los Angeles.
Southern Pacific, Santa Fe and Pacific Electric car service. Most healthful spot in California; an ideal place for those seeking rest and recreation. Hunting, fishing, beautiful canyon rides. Saddle horses, burros furnished. All conveniences of modern hotel table and service to please. Special summer rates.
W. G. WILSON, Prop.
Bowling alleys, dancing pavilion and amusement hall.

Seven Oaks...
A Summer Resort
In the San Bernardino Mountains, elevation 5000 feet. Detached cottage plan, good table. The stage at Redlands meets Southern Pacific train which leaves Los Angeles at 8:05 a.m. and the Santa Fe train which leaves at 8:30 a.m reaching Seven Oaks same day.
Write for circulars and information to Manager, Seven Oaks, Redlands. Call up
E. C. CAMERON, Manager,
By 'Phone Main 2001, Redlands, Cal.

Hotel Newport now open
Thoroughly refitted; electric bells and everything first class. $2.00 per day. Special rates by week or month.
NEWPORT BEACH CO., 228 W. Second St.

CATALINA.
The GRAND VIEW HOTEL is the only hotel on the ocean front (except the Metropole) with a large dining-room, office, parlor, billiard, ping-pong, music hall and bath-house free to guests. Los Angeles office, 410 S. Broadway, or
GEO. E. WEAVER, Catalina.

For Camping, Fishing and Hunting in San Gabriel Canyon, take the Squirrel Inn Stage at Azusa. Teams and outs for rent. Camping only. For further particulars address A. A. BEATY, Azusa, Cal.

Newly Opened
Ocean Park Casino Cafe
Finest Resort on the Pacific Coast
Daily Concerts—Afternoons and Evenings—by Prof. Mollenhauers' Orchestra.
STRICTLY FIRST CLASS SERVICE AT POPULAR PRICE
Special Attention given to Dinner Parties and Banquets
EXCELLENT BALL ROOM
Dancing—Tuesday, Thursday and Saturday Evenings. Admission—Gentlemen 50c; Ladies with escorts free.

Brighton Beach Hotel
New Billiard Tables and Tennis Court.
HOP EVERY SATURDAY EVENING.
City Office, 211 W. Fourth St.
H. C. FRYMAN, Prop.

BEAR VALLEY SUMMER RESORT
Will be open June 22, 1903. The resort is situated on Bear Valley Lake and is a few miles from the famous Bear Valley Dam. Good fishing and hunting. The temperature is very rarely over 80 degrees. Elevation over 7000 feet. Good table. No liquor sold. For further particulars and terms address
C. H. HENRY, Pine Lake, San Bernardino Co., Cal.

CAMP RINCON
Is beautifully located on the west fork of the San Gabriel River, 14 miles from Azusa, plenty of shade and pure mountain spring water. Daily stage leaves Azusa 9:45 a.m., returning to meet 6:30 p.m. west bound train.
For further particulars call at Tourist Information Bureau, 211 W. 4th St., or write for new booklet to C. E. SMITH, prop.
BOX P., AZUSA, CAL.
Azusa Headquarters—Normans & Baldwin Livery Stables. Telephone—Main 48.

Hotel Arcadia
SANTA MONICA-BY-THE-SEA
A. D. WRIGHT, Proprietor.

The Favorite Laguna Beach House
Nine miles from El Toro on the Santa Fe. Daily Stage. Fine Surf Bathing. Beautiful Arched Rocks, Boating, Good Hunting, Good Fishing, Mosses and Shells. A Cheerful and Home-like Family Hotel, situated on the bluff overlooking the ocean. Excellent Table. Rates $10.00 per week. Opened July 11. Address
JOSEPH YOCH, Prop., Laguna Beach, Cal.

Relief Hot Springs
SAN JACINTO, CAL.
Hot, Sulphur and Mud Baths. Soda Baths, Iron and Arsenic Spring—new Hot and Bath House—unexcelled accommodations—open all year—Electric Light Plant—experienced attendants—elevation 1500 feet. Address: Peck's Tourist Bureau, 410 S. Broadway or Geo. F. Taplin, 230½ S. Spring Street.

Bimini Baths.
Natural Hot Water.
Magnificent bathing Pavilion 200 feet long; large plunge, also fine shallow plunge for ladies and children; small private plunges for individual and family use. Baths 25c.
Take Eighth-street Traction car, marked First street. It goes through without transfer.

The Santa Monica Hotel
Under entirely new management. Opened July 6th. Has all the conveniences of a first class hotel. Hot and cold water baths.
Dining room service unexcelled—meals 75c. Rates, $1.25 to $2.00 per day. Porter meets all trains. Phone M 291.
F. E. ROBERTS, Manager.

Fredalba, situated among the oaks and pines—5000 feet elevation—rates $10.50 to $14.00 per week; cottages, $17.50, $20.00 and $25.00. For information, address: FRED A. SMILEY, Fredalba, San Bernardino Co., Cal.

AT THE CITY

UNIVERSITY.

THE Adams Street Improvement Association is progressing favorably in its negotiations with the Telephone and Lighting Company for inducing the number of poles on the thoroughfare. An agreement has already been reached whereby the telephone companies will unite on the use of one pole for the carrying of all the telephone wires, all of which will be on the north side of the street. The lighting companies have also agreed to combine on the use of one pole, and will string their wires on the opposite side of the street. The kind of poles to be used has not yet been agreed upon. The association is urging that all the wooden poles be removed and be replaced by neat iron structures. As the property owners are willing to bear a part of the expense of installing the iron poles the officials of the association consider the success of the movement practically assured. The Citizens' South-west League has also entered into an active campaign to reduce the number of poles on other streets in this section of the city, and is meeting with the property coöperation from all the property owners hereabouts, and has already made some progress in its conferences with the officials of the various companies.

It now seems probable that no appeal will be made by the property owners on West Thirty-ninth street against the acceptance of the grading and graveling of that street from Vermont avenue to Santa Monica avenue. S. McCray, the contractor, has graded and graveled it thoroughly resprinkled and rolled and it is now in mostly better shape than when it was accepted by the Street Superintendent, and is fairly satisfactory to the residents.

The prospects are good for many new students in all departments of the college next year, as an unusually large number of applications has already been received. The project to move the department of music to Simpson Auditorium is being vigorously opposed by several leading members of the board of trustees, and it now seems probable that if the school is moved from its present quarters the department will supply its own quarters. The Executive Committee of the board of trustees of the University held its regular meeting Wednesday afternoon.

Misses Alice Moore of No. 2626 Dalton avenue left yesterday for New York City, to take a course of vocal instruction. She will be gone a year.

Dr. Bertha S. Edwards of No. 925 West Forty-first street, who recently graduated from the Chicago School of Psychology, is spending a week at Catalina.

Newton Holland, who has been spending several months at Bakersfield, has returned to his home at the corner of West Thirty-seventh street and Wesley avenue.

Miss Nina C. Edminston of No. 1022 West Thirty-sixth street, has returned from a short stay at Catalina.

Mrs. A. Hardie of Pird was visiting at the home of Mr. and Mrs. J. W. Wilson, No. 1043 West Thirty-fifth street, last week.

E. Reukin of Hooper, Neb., was visiting his old friend, Capt. Hyatt, last week.

Harold Gray is the guest of his brother, William T. Gray, of No. 661 West Thirty-eighth street.

Mr. and Mrs. C. H. Abbott, No. 1575 West Thirty-second street, are the parents of a fine boy, born last Thursday.

Dr. N. C. Heron has the foundation laid for a handsome two-story residence at No. 328 West Jefferson.

Mrs. G. Chambers is building a two-story residence at No. 1436 West Twenty-seventh street.

SOUTH LOS ANGELES.

Nowadays it seems one might well paraphrase old King Solomon's words, and declare that of the making of subdivisions there is no end. In this department for many weeks past note has been made of the numerous tracts that have been cut up into building lots, and the demand has been so continuous that each has been well sold out. The latest on this line is to be known as the Oakley Home tract. Its owner is James Oakley, who has conducted extensive building operations here for several years past. He recently purchased the George Glatzbach place, and will subdivide it into sixty lots. It lies east of Central avenue and between Thirty-sixth and Thirty-fifth streets. Thirty-seventh street is to be opened and improved, as well as the parallel streets named, and each lot will back onto a wide alley. Mr. Oakley will erect several houses on the new tract at once.

William P. Lloyd and Miss Christine Ainsburger were married Saturday evening at 8 o'clock, by Rev. R. E. Hench, pastor of the Bethel Baptist church, at his home, No. 1157 East Adams street. The ceremony was performed in the presence of a company of intimate friends. Mr. and Mrs. Lloyd will reside at No. 1023 Maple avenue.

A pretty wedding was solemnized yesterday morning at 9:30 at the parsonage of Vincent M. E. Church, Rev. George A. Hough, the pastor, officiating. The contracting parties were George S. Erickson and Hildegarde E. Coots. The groom has been the professor of music in the Northwestern Normal School of Alva, Okla., and the bride was a student of the same school. They will be at home after August 10 at No. 747 East Adams street.

The funeral of the late George J. Lukan was held Tuesday afternoon at No. 1519 East Fifteenth street. The Woodmen of Los Angeles Camp, No. 465, participated in the services. The interment was in Rosedale Cemetery. Yesterday was communion Sunday at Bethel Baptist church. "Christian's Delight and What Came of It" was the topic of a sermon by Rev. R. E. Henck. Last night the speaker was Rev. J. Hudson Ballard. At the church business meeting last Monday night John McMahon and Thomas Lynum were elected as associate superintendents of the school.

Charles F. French has purchased of Axel Ostrom, through the agency of Jordan & Gilhousen, the residence property at No. 1140 East Thirty-fourth street, and now occupies it. This firm has sold for A. J. Wheeler to Adaline C. Hamilton the five-room cottage at No. 1230 East Twenty-seventh street, and Mr. Wheeler has purchased a lot at the northwest corner of Twenty-seventh and Naomi streets, where he will build for his own home. They have also sold the residence at No. 1223 East Twenty-eighth street for Mrs. Jane B. Merrill to Nicholas R. Hooper, and to the same purchaser for William R. Coleman a lot on the east side of Twenty-eighth street, four lots west of Central avenue.

Louis Kleinpeter is building a $1000 cottage at No. 1152 East Twelfth street, and at No. 1120 of this street a $2200 flat is being built by L. E. Young.

Mrs. M. Peters is having built a $1000 cottage at No. 1713 East Fifteenth street.

J. A. Eastlick is building a $3000 res-

...he Potter
...Santa Barbara
...e Newport of the West.
...es $2.50 a ...ay and Up.
...for Weekly and ...Monthly Rates.
...atalina
...son why the ...and View Hotel
...ocean front is doing such a ...usiness this season is that it ...e of the best Chefs on the ...nd is setting a fine table. It ...nicest dining room on the ... Our head waiter, Mr. Lu... ...nd his crew of select wait... ...se that everyone has the ...service. Fine music during ... All outside rooms, 4000 feet ...ches. Bath house free to ... We have 27 new rooms, ...f them the finest and best ...ed on the Island. Our rates ...n and board for two persons ...oom are $20 to $30 per week ...e room. $1.75 a day and up. ...e people come back every year and ...r friends. They are well pleased ...the value of their money. A well ...ed at reasonable rates has made ...ND VIEW very popular.
...Angeles Office, 419 S. Broadway ... Weaver, Proprietor, Catalina.

Newly Opened
...an Park
Casino Cafe
...t Resort on the Pacific Coast.
...rts—Afternoons and Evenings—by ...hestra Orchestra.
FIRST-CLASS ...SERVICE AT POPULAR PRICES
...ecialties given to Dinner Parties and Banquets
...EXCELLENT BALL ROOM ...Tuesday, Thursday and Saturday ...Admission—Gentlemen 50c; Ladies ...ee free.
...ghton ...ach Hotel
New Billiard Tables ...and Tennis Court.
...EVERY SATURDAY ...EVENING.
...Office, 211 W. Fourth St. ...H. C. FRYMAN, Prop.
...R VALLEY ...MER RESORT
...on June 22, 1903. The resort is situ... ...Bear Valley Lake and is a few miles ...famous Bear Valley Dam. Good ... hunting. The temperature is very ...t 80 degrees. Elevation over 7000 ...t table. No liquor sold. For fur... ...ulars and terms address
C. R. HENRY, Pine Lake, ...San Bernardino Co., Cal.
CAMP RINCON
...ly located on the west fork of the ...r River, 14 miles from Azusa, plenty ...and pure mountain spring water. ...people come back every year and ...r friends. They are well pleased ...the value of their money. A well ...ed at reasonable rates has made ...ND VIEW very popular.
...Angeles Office, 419 S. Broadway ... Weaver, Proprietor, Catalina.
el Arcadia
SANTA MONICA-BY-THE-SEA
...D. WRIGHT, Proprietor.
...aguna Beach House
...rs from El Toro on the Santa Fe. ...Fine Surf Bathing, Beautiful ...an Boating, Good Hunting, Good ...ouses and Shells. A Cheerful and ...y Family Hotel, situated on the bluff. ...Excellent Table. Rates ...eek. Opened July 11. Address
...YOCH, Prop., Laguna Beach, Cal.
ef Hot Springs
SAN JACINTO, CAL.
...urned Mud Baths. Soda Baths, Iron ...Spring—new Hotel and Bath House ...d accommodations—open all year— ...ight Post—experienced attendants ...Rest Rates. Address: Poole's Tourist ...E. Broadway or Geo P. Taylor, ...ring Street.
mini Baths.
...tural Hot Water.
...building Pavilion 200 feet long, ...ains. Also fine shallow plunge for la...children; small private plunges for ...and family use. Bathe like a ...ith-street Traction car, marked ... It goes through without transfer.
Santa Monica Hotel
...entirely new management. Opened ...Has all the conveniences of a first ... Hot and cold water baths. ...oom service unexcelled—meals 25c ...$1 to $2.00 per day. Porter meets ...Phone M 321.
F. E. ROBERTS, Manager.
...situated among the oaks and ...pines—5000 feet elevation— ...rates $10.50 to $14.00 per week; ...$47.50, $55.00 and $58.00. For infor... ...dress: FRED A. SMILEY, ...Redlands, San Bernardino, Co., Cal.

AT THE CITY'S GATES

UNIVERSITY.

THE Adams Street Improvement Association is progressing favorably in its negotiations with the Telephone and Lighting Company for reducing the number of poles on the thoroughfare. An agreement has already been reached whereby the telephone companies will unite on the use of one pole for the carrying of all the telephone wires, all of which will be on the north side of the street. The lighting companies have also agreed to combine on the use of one pole, and will string their wires on the opposite side of the street. The kind of poles to be used has not yet been agreed upon. The association is urging that all the wooden poles be removed and be replaced by neat iron structures. As the property owners are willing to bear a part of the expense of installing the iron poles the officials of the association consider the success of the movement practically assured. The Citizens' Southwest League has also entered into an active campaign to reduce the number of poles on other streets in this section of the city, and is meeting with hearty cooperation from all the property owners hereabouts, and has already made some progress in its conferences with the officials of the various companies.

It now seems probable that no appeal will be made by the property owners on West Thirty-ninth street against the acceptance of the grading and graveling of that street from Vermont avenue to Santa Monica avenue. S. McCray, the contractor, has had the street thoroughly resprinkled and rolled and it is now in pretty better shape than when it was accepted by the Street Superintendent, and is fairly satisfactory to the residents.

The prospects are good for many new students in all departments of the college next year, as an unusually large number of applications has already been received. The project to move the department of music to Simpson Auditorium is being vigorously opposed by several leading members of the board of trustees, and it now seems probable that if the school is moved from its present quarters the department will supply its own quarters. The Executive Committee of the board of trustees of the university held its regular meeting Wednesday afternoon.

Miss Alice Moore of No. 2626 Dalton avenue left yesterday for New York City, to take a course of vocal instruction. She will be gone a year.

Dr. Bertha S. Edwards of No. 935 West Forty-first street, who recently graduated from the Chicago School of Psychology, is spending a week at Catalina.

Newton Holland, who has been spending several months at Bakersfield, has returned to his home at the corner of West Thirty-seventh street and Wesley avenue.

Miss Nina C. Edminston of No. 1028 West Thirty-sixth street, has returned from a short stay at Catalina.

Mrs. A. Hardie of Pird was visiting at the home of Mr. and Mrs. J. W. Wilson, No. 1043 West Thirty-fifth street, last week.

T. Reukin of Hooper, Neb., was visiting his old friend, Capt. Hyatt, last week.

Harold Gray is the guest of his brother, William T. Gray, of No. 661 West Thirty-eighth street.

Mr. and Mrs. C. H. Abbott, No. 1575 West Thirty-second street, are the parents of a fine boy, born last Thursday.

Dr. N. C. Heron has the foundation laid for a handsome two-story residence at No. 338 West Jefferson.

Mrs. G. Chambers is building a two-story residence at No. 1436 West Twenty-seventh street.

SOUTH LOS ANGELES.

Nowadays it seems one might well paraphrase old King Solomon's words, and declare that of the making of subdivisions there is no end. In this department for many weeks past note has been made of the numerous tracts that have been cut up into building lots, and the demand has been so continuous that each has been well sold out. The latest on this line is to be known as the Oakley Home tract. Its owner is James Oakley, who has conducted extensive building operations here for several years past. He recently purchased the George Glatzbach place, and will subdivide it into sixty lots. It lies east of Central avenue and between Thirty-sixth and Thirty-eighth streets. Thirty-seventh street is to be opened and improved, as well as the parallel streets named, and each lot will back onto a wide alley. Mr. Oakley will erect several houses on the new tract at once.

William P. Lloyd and Miss Christine Balnsburger were married Saturday evening at 8 o'clock, by Rev. R. E. Hench, pastor of the Bethel Baptist Church, at his home, No. 1157 East Adams street. The ceremony was performed in the presence of a company of intimate friends. Mr. and Mrs. Lloyd will reside at No. 1023 Maple avenue.

A pretty wedding was solemnized yesterday morning at 9:30 at the parsonage of Vincent M. E. Church, Rev. George A. Hough, the pastor, officiating. The contracting parties were George S. Erickson and Hildegarde E. Sloots. The groom has been the professor of music in the Northwestern Normal School of Alva, Okla., and the bride was a student of the same school. They will be at home after August 10 at No. 747 East Adams street.

The funeral of the late George J. Sukan was held Tuesday afternoon at No. 1519 East Fifteenth street. The Woodmen of Los Angeles Camp, No. 42, participated in the services. The interment was in Rosedale Cemetery.

Yesterday was communion Sunday at Bethel Baptist church. "Christian's Delight and What Came of It" was the topic of a sermon by Rev. R. E. Henck. Last night the speaker was Rev. J. Hudson Ballard. At the church business meeting last Monday night John McMahon and Thomas Symons were elected as associate superintendents of the school.

Charles F. French has purchased of Axel Ostrom, through the agency of Jordan & Gilhousen, the residence property at No. 1140 East Thirty-fourth street, and now occupies it. This firm has sold for A. J. Wheeler to Adaline E. Hamilton the five-room cottage at No. 1230 East Twenty-seventh street, and Mr. Wheeler has purchased a lot at the northwest corner of Twenty-seventh and Naomi streets, where he will build for his own home. They have also sold the residence at No. 1229 East Twenty-eighth street for Mrs. Jane B. Merrill to Nicholas R. Hooper, and to the same purchaser for William R. Coleman a lot on the east side of Twenty-eighth street, four lots west of Central avenue.

Louis Kleinpeter is building a $1000 cottage at No. 1152 East Twelfth street, and at No. 1130 of this street a $2200 flat is being built by L. E. Young.

Mrs. M. Peters is having built a $1000 cottage at No. 1713 East Fifteenth street.

J. A. Eastlick is building a $2000 residence at No. 1151 Twenty-second street for his own home.

Mrs. Dora Wish of Safford, Ariz., is passing the summer with Mrs. S. J. Newlee at No. 750 East Twenty-fifth street.

Miss Anna Effinger of Blufftown, Ind., is the guest of Mrs. George Stajanck of No. 64 East Twenty-first street.

BELMONT HEIGHTS.

One of the social events of the past week was the entertainment given Friday evening by Harold Clarke at his home, No. 417 Belmont avenue to about fifty High School pupils. A feature of the evening was the rendition of a burlesque of Amy Robsart by a number of the members of the summer class of 1902.

The Needham property, No. 649 North Belmont avenue, has been sold to R. Greer. The purchaser has been engaged in mining operations and is spending the summer in the Eastern States. He will occupy the property about the first of November.

Mrs. F. D. Owen has purchased the lot at No. 1647 Rockwood street for a home place, and will build a fine residence.

Rev. Robert Fisher's family have returned from their vacation at Long Beach.

Mrs. Mary J. Downs of No. 334 North Burlington avenue, has sold her residence to J. W. Stout of Tucson, Ariz. Mr. Stout has been engaged in the stock business, and intends to make his home in this city.

George Yoakum has returned to his home, No. 601 North Belmont avenue, after a four months' visit in Colorado for the benefit of his health.

Richard and Lillian Lockett of San Diego are visiting their cousin, Mrs. L. Humphrey, No. 436 North Belmont avenue, and will attend the retail grocers' picnic, August 6, at Long Beach.

Mrs. Dr. J. W. Harris of No. 442 North Bonnie Brae street, left the city last week, accompanied by her mother, Mrs. Sloan, for an extended visit in Oxford, O. They will stop en route for three weeks, with Mrs. Harris's brother at Prescott, Ariz.

THE SOUTHWEST.

The remodeling of the old building at St. Vincent's College and the building of the new Father Meyer Memorial Hall will be completed in time for the opening of the fall semester, September 10.

Washington Lodge, No. 51, Fraternal Brotherhood, is now meeting in the Maccabee Hall, corner of Twenty-fifth and Hoover streets, pending the completion of their new hall at Twenty-third street and Union avenue. Five applications for membership were received at the meeting last Wednesday evening. After the business meeting refreshments were served.

The Presbyterian Home and Foreign Missionary Society held an all-day meeting Thursday at the home of Mrs. A. C. Dimmick, No. 1959 West Washington street. It was also made a celebration of the hostess' birthday anniversary. Missionary topics were discussed and the former pastor of the Grandview church, Rev. C. M. Fisher, and wife were present and gave interesting talks.

Rev. Aquila Webb, pastor of the First Presbyterian Church, will leave this week for Winona, Minn., to attend the summer assembly and Bible conference.

Rev. Alva G. Fessenden will return from Peakskill, N. Y., this month and will assume the duties of the pastorate at Grand View Presbyterian Church. Mr. Fessenden is a Los Angeles young man, and for several years resided on Boyle Heights. He is a graduate of the University of Southern California and of Union Theological Seminary. For several years past he has held pastorates in the Eastern States.

Rev. F. X. McCabe, C. M., who has been conducting a retreat for the Sisters of Charity at El Paso, Tex., has returned to St. Vincent's College.

W. H. T. Lopez, a graduate of St. Vincent's College, was here the past week visiting old friends and scenes, on his return to his home in El Paso, Tex., from the Philippines, where he has held the position of translator for the government. On account of failing health he was forced to return.

Mr. and Mrs. Albert S. Craig (nee Miss Ethel Rea Kilgore) who were married last week at the home of the bride's parents, Mr. and Mrs. N. N. Kilgore, No. 1747 Vermont avenue, are visiting Coronado Beach. They will make their home on Mt. Lowe, where Mr. Craig is connected with the railway.

A $1500 cottage is now building at No. 1724 Magnolia avenue for C. M. Scott.

BOYLE HEIGHTS.

Isadore Lucile Martin entertained a party of little friends at the home of her parents, No. 355 North Breed street, last Wednesday afternoon, in honor of her sixth birthday. The home was prettily decorated in pink and green, the color scheme being carried out with the aid of La France roses and gladiolas. Parlor games, peanut hunts and music filled the afternoon.

The birthday anniversary of Mrs. H. B. Thompson was celebrated Thursday evening by a gathering of friends at her home, No. 536 South Soto street. The rooms were tastefully decorated in pink and green, and dainty refreshments were served. The guests were Mr. and Mrs. George L. Stark, Mr. and Mrs. M. Stryker, Mr. and Mrs. J. D. Baker, Mr. and Mrs. W. B. Thompson, Mr. and Mrs. M. B. Thompson, Mr. and Mrs. George Harvais; Misses Della Baker, Harvard, Maude Baker, H. Crosthwaite, H. Coenen, Joseph Howard and Harold Thompson.

Threlkeld & Browning have made several good sales of Boyle Heights realty during the past few days. Through their agency H. R. Thompson has purchased a lot on Bridge street, where he will erect a handsome residence. J. J. Cowan has purchased a lot on Tehama street for a home site; P. H. Hawkins of Iowa purchases a lot with sixty-foot frontage on Michigan avenue, and architects are preparing plans for a fine residence thereon for the buyer's permanent home; and through this firm Mrs. E. Hollenbeck sells to H. S. Crane a lot on East First street, for his own home.

Rev. E. J. Inwood and family have returned from a vacation of several weeks at Laguna Beach. Mr. Inwood is much improved in health.

The Ladies' Aid Society of the Boyle Heights Methodist Church will give a lawn fete tomorrow night in Hollenbeck Park.

The funeral of Miss Florence Southworth, one of the well-known and popular young ladies of the Heights, was held at the Methodist Church on Friday morning. Rev. E. J. Inwood officiated, and the interment was at Evergreen Cemetery. Miss Southworth was the daughter of P. L. Southworth of Britannia avenue, and has been a great sufferer for the past year. Her death occurred July 29.

A guest at the home of H. H. Allen, No. 1967 East Second street, is Miss Julia Jordan of San Antonio, Tex.

Mr. and Mrs. V. C. Hodges are newcomers from El Paso, Tex., and are guests of the Hotel Mt. Pleasant.

A. A. Holladay is building for his own home at No. 447 South Chicago street, and Frank Elliott has begun the erection of a seven-room cottage for his own home at the corner of Chicago and Second streets.

Mrs. Annie Kennedy of Gallardo has as her guests, Mr. and Mrs. Clifton Trollope of Dellivan, Ill.

Mr. and Mrs. Charles Edwards of No. 1967 Pennsylvania avenue are spending a month at San Francisco.

A $2000 cottage is being built at No. 144 South Chicago by F. C. Elliott.

John Freeman of No. 137 Soto street is the leader of a "class meeting" at the First Methodist Church that numbers 150 members. A surprise visit was given him last Tuesday evening by the class, and during a delightful social period, Mr. Freeman was presented a Morris chair.

SOUTH PASADENA.

At the Monday night meeting of the City Trustees the contract for improving Prospect avenue was awarded to Robert Young, at ninety-five cents per lineal foot for the grading and twenty-seven cents per foot for the curbing. The Trustees ordered the preliminary steps taken for the improvement of Magnolia street from Palm avenue to Fair Oaks avenue. The matter of police protection was freely discussed, but no decision was reached.

Although the city's new schoolhouse has been promised by the contractors for September 15, it begins to look as though the opening of school this fall would be seriously delayed. Every effort will be made to complete the building in time to open work by September 28. The building will be thoroughly up-to-date, being equipped with many new contrivances to facilitate the work of the teachers. The building, which will contain six recitation rooms and an assembly hall, will be fitted with slate blackboards, a modern system of heating and ventilation, and telephones in all the rooms. The grounds are also to be leveled and generally beautified. Much to the satisfaction of the people, the efficient corps of teachers who served last year has been retained. They are: Fred W. Shoemaker, supervising principal; Misses Jennie Wylie, Mattaline Crabtree, Ruth Dougherty, Harriet Willis, Helen Stockman, and Mrs. Belle Townsend.

A substantial improvement, and one that is a source of much congratulation among residents, is the recently-acquired College of Osteopathy. The hotel department is now open, and has several guests. The grounds are being beautified under the direction of Miss Richards, and with a coat of green paint on the building, are a grateful improvement over their former unsightly condition. The classes will begin sessions about September 1. The school has erected two cottages, which will be used as temporary quarters for the school work, while the permanent college building is being erected on the property donated by South Pasadena citizens. The location of this institution here is the means of bringing to this neighborhood several new families.

The funeral of John H. Smith, who died at the Pasadena Hospital Wednesday, after a short illness, was held yesterday afternoon at the Methodist church. A large delegation of Maccabees from Pasadena, of which order the deceased had long been a member, assisted in the services. The interment was in the family plot at the San Gabriel Cemetery. Mr. Smith was a carpenter, and came to California from Nebraska in 1886. He leaves one daughter, Miss Florence Smith.

The Home Telephone Company is erecting poles through this city for its main line to San Bernardino, and will soon arrange for local subscribers.

The work of oiling the roads is being industriously prosecuted on the eastern edge of town. Those already treated are becoming hardened and are in excellent condition.

J. H. Husher and family of Detroit have taken a lease on the beautiful Jewett home on Meridian street.

In spite of the fact that the usual "summer dullness" is supposed to be on, there is not a vacant house in town, and those in touch with the demand say that there is urgent need for a number of all classes of houses for next winter's influx.

A meeting was held at the home of Rev. G. W. Coultas on Thursday evening to organize a club which, while nominally a tennis club, will also be largely social in its nature. Mr. Coultas was elected president, and O. Hibbard secretary-treasurer. Executive and Rules committees were appointed. The club has about twenty members.

The City Council will commence its sessions as a Board of Equalization August 10. They do not anticipate much business. The assessed valuation of the city will approximate $1,600,000. The tax rate will be about 75 cents on the hundred.

Mrs. Berry, Mrs. Essie Taylor and Miss Mary Beery have just returned from an enjoyable outing in Santa Barbara.

When M. E. Keith and wife returned from an over-Sunday stay at Long Beach they found that a burglar had visited their home in their absence. Nothing of great value was taken. This is the third time this house has been burglarized.

The Methodist Sunday School will picnic at Eastlake Park Thursday, August 6. All are invited to attend, regardless of church affiliations. The trip will be made by special cars on the Short Line, and to insure plenty of room all those desiring to go should advise Henry Wilson at the Santa Fé depot.

The Young residence was the scene of a housewarming last week, when the new house was filled with friends of Mr. and Mrs. Young from this city, Pasadena and Los Angeles. A short religious service was conducted by Dr. F. P. Breese, pastor of the Church of the Nazarene, of which society the Youngs are active members.

Dr. Henry Sherry has returned from a visit to Chicago and other Eastern points.

H. C. Colton now occupies the Wyatt property on Palm avenue, which he recently purchased.

E. H. Lockwood and family have returned from their visit to Portland.

VERNON.

The new South-avenue electric line is about ready for the installation of service. It is reported that the first cars will be run over the tracks tomorrow. This line will extend to the extreme southern city limits, and will accommodate a territory that has long suffered for lack of rapid transit. The line has been a great stimulus to home building in that territory. At present many new buildings are in process of erection, and plans are prepared for many more.

William Rollins is building a small cottage on his property at No. 1197 East Fifty-first street.

Charles Gallman is building a small house on his recently-purchased property at No. 990 East Forty-second street.

J. E. Lane is building three cottages, to cost $1300 each, on East Fifty-first street.

E. B. Bucklin is erecting a cottage for his own home at No. 935 East Fifty-third street.

George Davidson has purchased of the Equitable Trust and Improvement Company a lot on the east side of Walrath avenue, in the South Park avenue tract, and will build thereon for his own home. This company has also sold to Albert L. Padgett of Long Beach a lot on the west side of South Park avenue, and he has located there in a tent, but will build soon. A lot and one-half each have been purchased on the west side of Walrath avenue by Isaac Van Scyoc and Kate L. Falkner, the properties adjoining. They will build cottages.

An enjoyable musicale was given at the studio of Mrs. Emma Bruce, No. 1162 East Vernon avenue, Friday evening. The programme was rendered by Mrs. Bruce and Miss Zadie Stratton, as instrumentalists, and Mrs. J. V. Akey as vocalist. Thirty guests were present.

Vernon Camp, Modern Woodmen, and South Los Angeles Council, Royal Neighbors, give a midsummer negligé dance Thursday night in Akey's Hall.

Mrs. Herman Flack, a former resident of Vernon and now of Redlands, is the guest of her sister, Mrs. R. T. Cox of No. 917 East Fiftieth street, for two weeks.

A card party and musicale was given Saturday night at the home of Mrs. W. D. Alexander, No. 901 East Forty-ninth street.

Scott Newsom has returned to his home on Vernon avenue after a visit of several weeks in New York.

A. L. Wilson and family of No. 1186 East Forty-eighth street go into camp at Catalina today for a two weeks' outing.

Miss Lillie Garner of No. 1201 East Fifty-second street is at Santa Ana for two weeks, the guest of Miss A. Parker.

A pleasant social feature of the past week was the farewell reception tendered Mrs. Georgiana Sanders by the Vernon Methodists at their church on Vernon avenue. There was a large attendance. Rev. D. F. McCarty, the pastor, Rev. W. F. Warren and Isaac Smith made addresses and there was a musical programme by the quartette, followed by the serving of refreshments. Mrs. Sanders has been an active member of the Vernon church for the past fifteen years. The family will move to North Pasadena, where they have purchased a tract of land.

Mrs. A. H. Duvall and children have returned to their home, No. 1163 East Forty-eighth street, after a sojourn of nine weeks at Redlands. Mrs. Duvall returns much improved in health.

The quartette of minrods, composed of H. Brooks, A. McNarry, Fred and Richard Duvall, has returned from their overland trip to Bear Valley and are now enjoying the delights of Catalina Island. Richard Duvall, Sr., is also spending several weeks on the island.

The Adams Street Building Company, through its Vernon agency, has sold to Mrs. C. Miller lot 37 in the Central Avenue Home tract, located on the south side of East Fifty-third street, near Central avenue. She has erected a canvas cottage there, and later will build a permanent home.

The Vernon Church of the Nazarene has secured a tent for use in its service during the summer. It has been located at the corner of Central avenue and Fifty-fifth street, and services are conducted by Rev. F. E. Hill three nights in the week.

Rev. and Mrs. Walton Hall Doggett have removed from their home on East Forty-fifth street to Highland Park.

EAST LOS ANGELES.

A pretty wedding was solemnized on July 27 at high noon at the home of Mr. and Mrs. W. J. Hatton, No. 419 Avenue 28, when their daughter, Miss Elna, was married to Alrah B. Smith. The house was beautifully decorated with smilax, ferns and roses. The bride wore a handsome gown of mousseline de soi over white silk. After the ceremony an elaborate wedding breakfast was served to twenty-five guests.

Mr. and Mrs. Smith immediately departed for San Diego. On their return they will reside in Los Angeles.

Eastlake Camp, Woodmen of the World, gave a smoker at their lodge rooms last Tuesday evening.

Golden State Circle, Women of Woodcraft, made an excursion to Pasadena last Thursday evening and were royally entertained.

Mrs. Stanley S. Frentz of No. 2122 Downey avenue has been seriously ill the past two weeks. She was moved yesterday to the home of her parents at Downey.

The Presbyterian Christian Endeavor Society gives a social evening tomorrow night at the home of Wayne West, No. 240 South Griffith avenue, been the guest of his nephew, S. S. Frank La Rue of Buena Park has Frentz, No. 2122 Downey avenue, the past week.

John R. Paul is now domiciled in his handsome new home at No. 2815 Pasadena avenue, formerly known as the Breslus property.

George W. Paul has returned to the East Side after a month's outing at San Francisco.

Lieut. Frank Leiva of the Griffin avenue fire department will leave tomorrow for a visit to Sacramento.

N. O. Stafford has purchased for his own home the residence property at No. 317 South Daly street.

Harold Conlee of Griffin avenue and Mrs. Mabel Stone of North Workman street will be married tomorrow at the Church of the Epiphany.

J. M. Cawkins has returned to his home on North Daly street after a visit to Mason City, Iowa, for a month.

Miss Nellie Hayes of No. 123 Avenue 23 has been spending three months at Chicago and Ottawa, Ill., but returned home last week.

The Kempton residence at No. 3209 Pasadena avenue has been sold to J. T. Dewar, from New York. Mrs. Kempton will go to that state for a visit of several months, and on her return will build a large residence at Lincoln Park.

H. C. Sigler of No. 2800 Manitou avenue has been conducting the children's and young people's work at the annual Methodist campmeeting at Long Beach.

A one-story brick building to cost $1000 is now going up at No. 1758 Albion street.

Dr. Rohodawi is having built a $1500 residence at No. 3719 Downey avenue.

At No. 2612 Darwin avenue Mrs. Anna L. Lynch is building an $1800 cottage.

David Ioshey at No. 1255 Sichel street is building an $1800 residence for his own home.

A cottage to cost $1500 is in course of building at No. 3106 Pasadena avenue for H. A. Piper.

H. C. Bruner at No. 327 West Avenue 37 is building a $1000 cottage for his own home.

PICO HEIGHTS.

Rev. J. R. Kirkpatrick, who resides in a pretty cottage home at No. 1205 Catalina street, is entertaining an intruder on his place that has apparently no intention of departing, and may soon be crowding the reverend gentleman out of house and home. It may all be laid to the wonderfully prolific climate of California. A short time ago a volunteer pumpkin vine was noticed by members of the Kirkpatrick household, growing modestly in the back yard. About two weeks ago a small pumpkin was found formed on the vine, and since that time its growth has become the wonder of the neighborhood. By actual measurement it is now five feet and two inches in circumference, and twenty-two inches in diameter, while it is yet soft and practically in the formative stage. Its weight is estimated at 100 pounds. What it will be when it "gets its growth" no one dares to predict. Brother Kirkpatrick solemnly declares he can see the monster expand at the rate of two and a half to three inches a day.

The Pico Heights Improvement Association will hold its regular monthly meeting next Friday night in the Public Reading-room.

The Los Angeles Lighting Company has installed its gas service throughout the Pico Heights district as far west as Lerdo street, and to Tenth street on the north and Sixteenth street on the south.

Mr. and Mrs. George Wilcox, recent comers from Joliet, Ill., have purchased a lot on the west side of Hidalgo street, near Twelfth street, and this week will begin the erection of a fine house there for their permanet home.

The Pico Heights Realty Company has sold to Samuel H. Bates a lot on the east side of El Molino street, between San Marino and Tenth street, and they have erected a temporary home, but will build a large residence soon.

A. B. Grannis has returned from a hunting trip of two weeks at Smith's Mountain in San Diego county. He secured his full quota of deer, and much other game. The Mulligan Club is to celebrate his return to civilization with a big feast, at which Grannis's game will furnish the "piece de resistance." The horns of the bucks are to be used to adorn the walls of the clubrooms.

Yesterday at the Congregational Church Rev. J. M. Schaefle preached on the themes, "Inspiration of the Holy Scriptures," and "The Transfiguration."

Dr. Stephen Bowers of No. 1135 Dewey avenue preached yesterday in the Bethany Presbyterian Church on Angeleño Heights; the pastor of that church being absent on a visit to Indiana.

There was a reunion of the Dick family last Thursday at the home of John Dick, No. 1145 Lerdo street. Several members of this numerous family are here from the East, and at the gathering last week there were present thirty-four of this name, representing seven States.

O. C. Knox, one of the old residents of the Heights, has moved his family from No. 1435 Hobson street, to a location on the Pecos River, Arizona, abut twenty miles from Prescott.

Mrs. E. V. Keever of No. 1328 Reid street will entertain the Pico Heights Circle of the King's Daughters next Friday afternoon at her home.

Col. W. W. Allen has purchased for his home the handsome residence property at No. 1228 Berendi street.

M. J. McMahon is building a $1600 cottage for his own home at No. 1612 Reid street.

HIGHLAND PARK.

An interesting session of the Highland Park Improvement Association was held last week. The dangerous condition of Pasadena avenue, on account of the difference in grade between the car tracks and the improved sections of the street, was vigorously discussed, and an appeal was made to the City Council to order this remedied. George Rice, of the Streets and Alleys Committee, was appointed to request the Pacific Electric Company to continue sprinkling the tracks with oil, which they have already done as far as Daly street. The secretary of the association was instructed to request the Santa Fé Company to complete the crossings of streets recently graded, extending the sidewalks in the same manner as has been done at Avenues 52 and 57. The association also decided to request of the postal authorities the locating of letter boxes in various sections of this locality, and the extension of the carrier service to such streets as are now well built up and close to the present carrier limits.

One of the most important matters which came before the association was the complete report from the special committee appointed to investigate the plan of extending Griffin avenue through the Arroyo Seco to connect with Monterey boulevard and Avenue 57. The committee reported a careful examination of the whole route proposed, and that the project was desirable. It recommended that earnest efforts be made by the association to carry the matter to completion as soon as possible.

The next regular meeting of the Improvement Association will be held on the 11th inst., and will be devoted to a discussion of shade trees. It is deemed necessary that the trees for adorning the graded streets be ordered immediately from the nurserymen, so that a sufficient number of uniform size may be set out as soon as the first rains come.

Under the régimé of the new contractors, Tryon & Brain, good progress is being made on the improvement of Pasadena avenue. They have completed a large section of the cement work, and have a big gang of men and teams employed on the grading. The earth removed from the avenue is being used to grade up lots at the Woodside tract.

The excavation has begun for the new $30,000 school building for Highland Park. It will be located on the old school grounds, corner of Monte Vista street and Avenue 54. The contract for the building has been awarded to Anderson & Son for $29,900.

The brick work on the new fire engine house on Pasadena avenue is completed and the inside work is being rushed. A hose tower fifty-five feet in height has been erected in the rear of the building.

George Seibert is building a story and a half residence to cost $2500 at No. 134 Avenue 52.

Mary K. Webber has purchased of Poor & Wing four lots at the corner of Montevista street and Avenue 54, extending 35 feet southerly on the latter avenue. The sale was made through R. D. List, who will improve the property for his client, one building having already been started.

J. F. Marker has purhased from Poor & Wing, a lot on Avenue 57, near Pasadena avenue. This firm has also sold for Mrs. Helen French to Mrs. Grant and daughter a lot located at the northeast corner of Pasadena avenue and Avenue 50, for $2000. This is a record-breaker for Pasadena-avenue corners. Mrs. Grant will improve the lot with a handsome residence.

The death of Donald A. Yoakum, son of Dr. and Mrs. F. A. Yoakum, occurred last Monday at the family home, on Hartford avenue. The funeral services were conducted at Pisgah Chapel, in Dr. Yoakum's sanitorium, Rev. W. B. Bell, pastor of the Garvanza Methodist Church, officiating. The interment was at Evergreen Cemetery. Donald Yoakum was in his eighteenth year, and had a large circle of friends here. He was an employé of the Southern Pacific offices, and in his short service there had been twice promoted, while another promotion awaited him at the office at the time of his death. The flags at the Southern Pacific yards were at half-mast Monday in memory of the deceased.

Mrs. Effie Covey has purchased a lot on the south side of Avenue 51, near Pasadena avenue, and will build for her own home, moving here from the East Side.

Fred Eldred, who came here some weeks ago to look after the estate of his father, the late D. W. Eldred, will come to Highland Park to locate. He is moving the old real estate office at the corner of Pasadena avenue and Avenue 63, to front on the latter avenue, and will open it for business.

Carl G. Packard has sold for Poor & Wing to W. H. and Alfred Solomon, a lot on the east side of Avenue 56, between Pasadena avenue and the bluff. Mr. Packard has sold for Miss Elizabeth A. Packard to Miss Victoria Hawkes and Elizabeth R. Plummer of Garvanza, lot 15 of the Packard & Palmer tract, on Avenue 53. They will erect a two-story residence for their own home. Miss Packard also sells through this agency to Miss Ora E. Norway of Pasadena, a lot on the north side of Hayes avenue, at the foot of Avenue 60. The purchaser is located there in a tent, but will erect a permanent home.

Mrs. J. C. Sherer of Verdugo has sold to John F. Humphries of Riverside, through the agency of C. G. Packard, a tract 100x200 feet, on the north side of Ash street, between Avenues 54 and 55. J. S. Eddy, son-in-law of Mr. Humphries, will build on this location for his own home.

F. J. Benneson, with the Braun Drug Company, has leased the cottage of Mrs. E. F. Dotter, at No. 5612 Pasadena avenue.

DALTON CENTER.

The above is the name the people living in the vicinity of where Washington street crosses Central avenue have decided to give their locality. There being several families in the neighborhood bearing the name of Dalton and several "Dalton" tracts more recently divided into building lots and occupied by residences, the above name seems to be appropriate.

At a meeting held in the Hamilton Methodist Church recently the residents of Dalton Center appointed a committee to secure signatures, petitioning the proper authorities to grade, curb and sidewalk Naomi avenue from Sixteenth to Twenty-ninth streets.

The Palmer Chemical Company, manufacturing flavoring extracts of a high grade, has located on Twenty-second street, near Naomi avenue, and is doing a lively business under the management of S. K. Elliott.

W. H. Longe has been making an attractive addition to his pretty home on the corner of Twenty-second street and Naomi avenue.

Hamilton Methodist Episcopal Church, in the Dalton Center neighborhood, is nearing completion. The outside cement work is done; the staging is being removed, and the building shows its graceful proportions, making a very handsome appearance. This will be the second best church of Methodism in Los Angeles when completed.

New cottages are making their appearance all over Dalton Center. Prices of houses and lots seem to be steadily advancing, and although more residences have been erected in this part of the city than in any other during the last year, there are very few vacant ones.

R. M. Martin, president of the Atlas Reduction Company, left last Tuesday for an extended business trip East.

Edward Bruns, manufacturer of art glass windows, is making preparations to supply Hamilton Church with them.

TENT CITY.

VISITORS AT THE SEASIDE.

[SPECIAL CORRESPONDENCE OF THE TIMES.]

TENT CITY (Coronado) Aug. 2.—Saturday's arrivals in the camp included the following: Miss Langley, Silver City; H. U. Craig and wife, C. Brandt and wife, S. E. Nelson, Los Angeles; Bertha E. Wichmer, Chicago; H. M. Jones, wife and children, Santa Barbara; Mrs. M. E. Whittaker, T. C. Reathe and wife, New York; Mrs. William O. Cole, Chicago; W. H. Cole, Los Angeles; Mrs. H. C. Fisher, Don G. Fisher, Mrs. C. Lewis, Mrs. J. M. Smith, Gladys and Blake Smith, Los Angeles; Grace Whitrow, Phoenix; L. O. W. Burdette, Los Angeles; Amber Barkelm, Mrs. V. A. Barkelm, Dorothy Benson, Riverside; C. B. Tiley and family, New Haven; C. M. Jacknick Mrs. B. Jacknick, Miss Belle Schick, Seward, Neb.; Augusta Padoc, Kansas City; Mrs. Yesley Bunnell, Pasadena; Florence M. Gray, Boston; R. F. Cook and wife, H. M. Faulder, Miss A. V. Faulder, Covina; Miss E. C. Bowman, New York; Mrs. Polech, Riverside; Mrs. S. Turner, Bessie and William Turner, Los Angeles; J. I. Cameron, Orange; Mr. and Mrs. T. G. Newman, Fairhaven, Wash.; David E. Miller and Mrs. Miller, Long Beach; Elisabeth Worthley, Boston; H. E. Deputy, Riverside; F. E. Hanser, Pomona; J. H. Snell and T. J. Snell and party, San Bernardino; Jake Cohen Meyer, Avalon; Mrs. Ullman, El Paso; H. G. Dean, Los Angeles; T. E. Riggs, Pasadena; Mrs. John M. White, Riverside; C. H. Lorenz and Miss Lorenz, San Bernardino; Miss J. C. Kilmer Los Angeles.

A brick and cemented pool for timid swimmers has been completed at a cost of $3000. It is 100 by 175 feet and will be filled by an eight-inch centrifugal pump, operated by a twenty-horse power electric dynamo. It will be one of the most interesting features of the camp.

Last evening Miss Lily Spreckels gave a dinner party in honor of Mrs. John E. Page, which was one of the unique events of the season. Those present included Mrs. John D. Spreckels, Miss A. B. Montgomery, Mrs. Wagenheim, Mrs. Sands Forman, Isabella O. Conner, Mrs. Brander., Ella O. Conner, Mrs. Hicks, Mrs. Gibson, Miss Isabelle Smith, Harry Montgomery, Paul Schmidt, Claus Spreckels, John L. Forbes, Charles Wilson, E. L. Taylor, John Stephenson, H. N. Walker, C. T. Boone and Charles Emery Judson. Each represented a character and some of the costumes were very clever.

Frank Cummings, chief clerk at the Angelus hotel, Los Angeles, is at the hotel for a few days.

Mrs. G. R. Cobleigh and Miss Cobleigh of Los Angeles have taken apartments at the hotel, with Miss Llewellyn.

Robert Henderson of Riverside, accompanied by Miss Henderson, and Miss Emily Henderson of New York, are among the recent arrivals at the hotel.

THE WEATHER.

U. S. WEATHER BUREAU, Los Angeles, Aug. 2.—[Reported by George E. Franklin, Local Forecast Official.] At 5 o'clock a.m. the barometer registered 29.86; at 5 p.m., 29.87. Thermometer for the corresponding hours showed 60 deg. and 66 deg. Relative humidity, 5 a.m., 83 per cent.; 5 p.m., 75 per cent. Wind, 5 a.m., west, velocity light; 5 p.m., southwest, velocity 12 miles. Maximum temperature, 75 deg.; minimum, 60 deg. Barometer reduced to sea level.

SAN FRANCISCO, Aug. 2.—Weather conditions and general forecast: Cloudy weather prevails over Washington, Oregon and Idaho; in other districts west of the Rocky Mountains fair weather prevails. Light rain is reported from the Washington coast and in Southern Idaho. The temperature has risen over the northern portion of the Pacific Slope and fallen over Northern Nevada and Southern Idaho. The temperature is nearly normal thoughout California. Forecast:

Northern California: Fair Monday; fresh northwest wind.

Southern California: Fair Monday; fresh west wind.

San Francisco and vicinity: Fair Monday; fresh west wind.

Sacramento and vicinity: Fair Monday; light northerly winds.

ARIZONA: Fair Monday and Tuesday.

Liners

SPECIAL NOTICES—

SPECIAL MEETING OF STOCKHOLDERS THE MURRAY M. HARRIS ORGAN CO.

A special meeting of the stockholders of the Murray M. Harris Organ Company will be held at the office of the company in the company's factory building at the corner of Seventh and Alameda sts., Los Angeles, California, on Tuesday, August eleventh (11th) at ten o'clock (10) a.m., for the purpose of electing a board of directors for the ensuing year and for the purpose of transacting such other business as may properly come before the meeting.

By order of the Board of Directors.

MURRAY M. HARRIS, President.
WILLIAM A. RAMSEY, Secretary. 10

REAL ESTATE ADVERTISERS AND OTHERS: Hereafter all real estate and other classified "Want" advertisements for Sunday insertion must be in The Times office not later than 11 o'clock Saturday nights in order to be properly classified. All small advertisements received after this hour will be printed under a special heading of "Too Late to Classify." Special request is made of those telephoning "liners" to do so before 10 p.m. each night.

SELLING OUT—BAMBOO HOUSEHOLD FURNITURE. Best chance of your life to get bamboo furniture at actual cost. Coupon free with every dollar purchase for presents given August 10. NIKKO, 636 S. Broadway.

LADIES, ATTENTION—
BEST SHAMPOO IN CITY, ONLY 25c.
LOWEST PRICES ON HAIR GOODS.
HILL-STREET TOILET PARLORS,
454 S. HILL.

PARASOL AND GLOVE MAKERS—
You can save 30c on every dollar by purchasing direct from maker; parasols recovered and made to order. 421½ S. HILL.

IF YOU WANT TO GET MARRIED, CALL on JUDGE PIERCE, room 43, Courthouse, or at his parlors, 512 S. Grand ave., after 5 p.m. Marriages performed at private residences.

PHONE Main 6000 STEAM CARPET CLEANING WORKS. Carpets cleaned and relaid same day, if desired. We buy and sell carpets. 667 S. BROADWAY. Tel. Main 217.

ALL PERSONS SUFFERING FROM PAIN or weakness can have my booklet and consultation free by writing M. A. LESEM, Kneipp Sanitarium, San Diego, Cal.

THE "HOTEL GILBERT," 316 S. BROADWAY, is for sale. Rare chance to secure modern, up-to-date house in choicest location; terms. WATSON, 322 Trust Bldg.

FOR SALE—BY Y. M. COMPANY,
132 W. FIFTH ST.
Bamboo goods, wholesale and retail.
TEL. GREEN 1829.

BE WISE—PROVIDE FOR HOME IN CASE of sickness; $1 per month covers everything. Particulars, 'Phone Red 3821. MRS. BURT, Office, 235½ W. First st.

FOR HOUSE CLEANING, WINDOW WASHing or floor polishing, call on W. G. WILSON, 'Phone Peter 3071. Residence 764 Wall.

CALIFORNIA STEAM CARPET CLEANING WORKS cleans carpets; upholstering and repairing. 229 E. 4th, Tel. Main 715; Home 715.

BUSINESS SYSTEMIZED — ACCOUNTIN'S methods introduced. Books investigated. W. R. BRACKMAN, C.P.A., 106 Henne Bldg.

PARKE, THE SIGN PAINTER, PAINTS ALL kinds of signs at all kinds of prices. 'Phone Home 2944. 224 E. FOURTH.

FEATHER PILLOWS RENOVATED AT SCHEIFFER'S WORKS, 1160 E. Seventh st. Tel. Black 3181.

SMITH & LEWIS STOVE REPAIR CO., 611 S. BROADWAY. TEL. PETER 7241.

NEW FRENCH LAUNDRY, 2021 W. 7TH ST., best hand work. CASTERA & DOMECQ.

BORDERS SAME PRICE AS PAPER; BEST paint $1.00 gallon. WALTER, 627 S. Spring.

LACE CURTAINS LAUNDERED BY HAND. 'Phone 2941; James 5271. MRS. HEATH.

RATE FOR ADS UNDER THIS HEADING, 10c per line; minimum charge, 30c.

SOCIETY MEETINGS—

FIRST SPIRITUALIST MISSION—STATE Spiritualists Association—Eagles' Hall, 118½ S. Spring. Tests and spirit messages 2 p.m.; lecture and spirit messages by Dr. and Mrs. Cheebro, pastors, 7:45. All welcome. Admission free.

PERSONAL—Business.

PERSONAL—REAL ESTATE ADVERTISERS and others: Hereafter all real estate and other classified "Want" advertisements for Sunday insertion must be in The Times office not later than 11 o'clock Saturday nights in order to be properly classified. All small advertisements received after this hour will be printed under a special heading of "Too Late to Classify." Special request is made of those telephoning "liners" to do so before 10 p.m. each night.

PERSONAL— Mrs. Allyn,
The Celebrated
Palmist and Psychic;
Residence at Hollywood;
In City Daily,
At the Hamilford,
Fourth and Hill.
Hours 10 to 5.

PERSONAL—ANY INFORMATION OF WILliam or Homer Moore, sons of Col. Dick Moore, formerly of Campbell county, Ga., or of Elias Miller, all of whom left for the West years ago, will be a favor to Hulda Anne Mitchell, formerly Lewis. Address MITCHELL, care of Maj. W. A. Turner, Newnan, Ga.

PERSONAL — MRS. PARKER, RELIABLE life reading; palmist; business, lawsuits, mineral locations described; speculations, property, love affairs. 414½ S. SPRING ST., room 3. 50c to $1.

PERSONAL — ARNOLD-DICKSON BROS., tell what you wish to know, and any names or no pay. Open 11 to 2 today. 445½ S. SPRING ST. Materializing seance Tuesday night.

PERSONAL—MME. ORA, 231½ S. SPRING. Palmist, card reader. Ladies, 25c; men, 50c.

RATE FOR ADS UNDER THIS HEADING, 10c per line; minimum charge, 30c.

ATTORNEYS-AT-LAW—

ADVICE FREE; EX-JUDGE COOK, 321 Stimson Block; general law practice, divorce laws, probate, pensions, patents, bankruptcy; costs advanced; success guaranteed; open every evening.

DYER LAW AND COLLECTION CO. (INC.) Trusten P. Dyer, attorney and notary. Collections made everywhere; no fee without success. 424 DOUGLAS BLK. Tel. Main 1514.

ADVICE FREE—DIVORCE LAWS QUICK, quiet, no fee in advance. J. H. SMITH, 12 W. Third st., room 34. Call 2 to 4 p.m.

ADVICE FREE; DIVORCE AND PROBATE laws a specialty; costs advanced. E. P. MOREY, Atty., Stimson Block, room 521.

JAS MARION BROOKS (EX-U. S. ATTY.) Open evenings. 142 S. B'way. Notary. Jas 7291

DIVORCE POINTERS, BOOK FREE. Sealed; plain envelope. LAWYER, 520 Trust.

THOMAS FITCH, LAWYER, 700-701 LANKERSHIM BLOCK. Residence, 2066 Menlo ave.

DIVORCE LAWS—W. W. HOLCOMB, ATTY. Advice and book free. 231 W. FIRST ST.

EDUCATIONAL—Schools, Colleges, Private Tuition.

SURVEYING IN ALL ITS BRANCHES, land, railroad, etc.; also spherics for latitude, time and true meridian; taught practically. E. KERR, surveyor, 120 Avenue 57.

PROF. JEAN TERBAOL, FRENCH TEACHer, 2227 W. 15TH ST.

BATHS—Vapor, Electrical and Massage.

THE BURT HOME CO. (INCORPORATED) are still giving five of their one-hour treatments for $5, including steam and salt baths; massage and electricity scientifically applied; try a membership to the home for one month; it only costs you $1, and insures you everything you need in case you get sick. Apply to MRS. L. S. BURT, general manager, 223½ W. First st.

308 S. MAIN, SUITE 38—
Enlarged and renovated. Two eastern trained operators. Tub baths, ELECTRIC WATER BATHS, massage, magnetic treatments, salt glow, oil and alcohol rubs. Open from 9 a.m. till 12 p.m.

FIRST-CLASS MASSAGE PARLORS, 119½ S. Spring, rooms 20, 21, 22½, vapor and tub baths, electricity, experienced operators; first-class patronage solicited; open 10 a.m. to 11 p.m. Tel. Home 3567.

REFINED YOUNG LADY, LATE OF N. Y., has returned from her trip East; will be pleased to see her old and new patrons; massage. Suite 32, 137 S. BROADWAY. Home 'Phone 6239.

THE ALLYN BATH PARLORS MOVED TO 317 S. Main st., rooms 4 and 5, where they will have better facilities for accommodating their patrons; tub and vapor baths with massage.

REMEMBER THE NUMBER, 662 S. BROADway, vapor, tub, massage, electricity, experienced operators; first-class patronage solicited. 9 a.m. to 11 p.m.

TUB AND VAPOR BATHS, MASSAGE WITH electricity; everything new. 238½ S. SPRING. The Clyde, rooms 9 and 10. Home 5478.

SULPHUME, VAPOR, ELECTRIC AND TUB baths; massage; also chiropody. 410 W. SEVENTH. No signs. 'Phone Home 3023.

SULPHUME, VAPOR, ELECTRIC AND TUB baths; massage; also chiropody. 410 W. SEVENTH. No signs. 'Phone Home 3023.

321 S. HILL, ROOMS 8 AND 9. VAPOR AND tub baths, massage, for colds, rheumatism, nervousness; treatment $1; no signs.

SANATIVE ELECTRICAL INSTITUTE—Expert electrical treatment; scientific massage baths. 229½ S. SPRING, room 208.

FOR A GOOD TUB OR VAPOR BATH AND massage go to 735½ S. GRAND AVE., rooms 4 and 5. No signs. Tel. Black 5376.

ELECTRIC THERAPEUTIC BATHS, A thorough electric and hygienic treatment. 143 S. BROADWAY, room 2.

500½ S. BROADWAY, SUITE 4, SALT glow, vapor and tub baths, with massage.

CHICAGO MASSAGE PARLORS, ELECTRIC and vapor baths. 109½ S. B'WAY, suite 1-2.

VAPOR BATHS, ELECTRIC AND MAGNETIC massage. 223½ S. SPRING, rooms 8 and 9.

VAPOR TUB BATHS, SCIENTIFIC MASsage. Hours 12 m. to 10 p.m. 309 W. 6TH.

TUB AND VAPOR BATHS, MASSAGE. 419½ S. MAIN. Hours 9 a.m. to 12 p.m.

RATE FOR ADS UNDER THIS HEADING, 10c per line; minimum charge, 30c.

THE SOUTHERN TUB, VAPOR AND MASSAGE BATHS, 444 S. Spring.

VAPOR BATHS WITH MASSAGE, 437½ S. BROADWAY, rooms 18-19.

BATHS AND MASSAGE, 453½ S. MAIN, room 6.

WANTED—Help, Male.

HUMMEL BROS & CO.
EMPLOYMENT AGENTS
A Strictly First-class, Reliable Agency. All kinds of help promptly furnished. Your orders solicited.
WE HAVE MOVED. WE HAVE MOVED. TO
116 and 118 E. SECOND ST.
116 and 118 E. SECOND ST.
Between Main and Los Angeles sts.
Largest and best equipped offices on the Pacific Coast.
TELEPHONE MAIN 809.

WANTED—AN A1 SALESMAN, THOROUGHLY ACQUAINTED WITH THE RETAIL GROCERY TRADE IN LOS ANGELES AND VICINITY. IN REPLYING, GIVE NAME OF LAST EMPLOYER, EXPERIENCE AND AGE. ADDRESS J, BOX 5, TIMES OFFICE.

WANTED—E. W. REID & CO.,
EMPLOYMENT AGENCY,
214 WEST SECOND ST.
102 NORTH LOS ANGELES ST.
'Phones Main 1044.
Home 1044.
'Phone Main 2201.
Wanted at once—Dry goods salesman, up-to-date in the business, salary to begin, $125; lady book-keeper and cashier, good salary to the right party.

WANTED — FOR THE U. S. MARINE Corps; able-bodied, unmarried men, between 21 and 35; good character; must speak, read and write English; preference given to men on men-of-war in all parts of the world, on land in our island possessions and at naval stations in the United States. Apply at RECRUITING OFFICE, 222½ N. Main st., Los Angeles, Cal.

WANTED—
JAPANESE EMPLOYMENT OFFICE,
543 S. Olive street.
'Phone Main 1042. Home 5718.
Strictly first-class and largest agency in this city; carefully-selected male and female help of all descriptions and nationalities furnished promptly; labor furnished by the day.

WANTED—FOR U.S. ARMY; ABLE-BODIED unmarried men between ages of 21 and 35; citizens of United States, of good character and temperate habits, who can speak, read and write English. For information, apply to RECRUITING OFFICER, 115½ N. Main st., Los Angeles, Cal.

WANTED—JAPANESE
EMPLOYMENT OFFICE.
125 W. Ninth. Tel. Peter 6121; Home 4690.
All kinds of first-class help promptly furnished; house cleaning, day or hour. Ranch work by contract.

WANTED—JAPANESE
EMPLOYMENT AGENCY.
Cooks, waiters, porters, ranch hands, house and window cleaners, by day, hour or contract. 563 W. SIXTH ST. Joseph 7441.

WANTED—JAPANESE
EMPLOYMENT BUREAU
of Y.M.C.A., 618 S. Los Angeles st.; supplies promptly most reliable help of all kinds. 'PHONE JAMES 4061.

WANTED—MEN AND WOMEN TO LEARN the barber trade, splendid opportunity to acquire a good trade now open; call or write to LOS ANGELES BARBER COLLEGE, 114½ San Pedro st.

WANTED — JAPANESE DAY WORK CO. Tel. main 1947. Home 5718. We furnish good help, house or window cleaning, gardening, ranch hands, cooks, waiters, etc. 343 S. OLIVE ST.

WANTED — AN EXPERIENCED MEN'S furnishing salesman for Spring-st. store; top wages to competent party. Address O, box 85, TIMES OFFICE.

WANTED—RELIABLE MAN TO TAKE charge of an orange ranch. References required. Address M, box 56, TIMES OFFICE.

WANTED—PRACTICAL FARMER ON GENTleman's country place; single man. Apply immediately, room 606, VAN NUYS HOTEL.

WANTED — 3 SOLICITORS OF ABILITY and push, 219 W. First st., 9 to 11 a.m. M. C. TUNISON, Superintendent of Agents.

WANTED — A FIRST-CLASS GENERAL blacksmith at once; good wages. Apply to J. J. TOWNSTED, Whittier, Cal.

WANTED — GOOD MAN TO MILK TEN cows or deliver for small dairy, city route. P O BOX 625, Pasadena.

WANTED—SHIPPING CLERK, SALARY $60 per month; must have $500. LEE R. MYERS, 117 S. Broadway.

WANTED—NIGHT WATCHMAN, SALARY $65 per month; must have $500. LEE R. MYERS, 117 S. Broadway.

WANTED—BARBERS AT GOOD WAGES. Apply at the office of the MASTER BAKERS' ASSN., 602 San Pedro st.

WANTED — PLATEN PRESSMAN, NON-union, must be competent. Address M, box 43, TIMES OFFICE.

WANTED—BODY MAKERS ON CARRIAGE work. PARROT CARRIAGE MFG. CO., 10th and Main.

WANTED—FIRST-CLASS CABINETMAKER for mantel work. F. W. BEAUNLING, 632 S. Main st.

WANTED—MAN OR BOY TO WORK IN lunchroom; good wages. Call 224 E. SEVENTH ST.

WANTED—CARPENTERS AT SIXTH AND ST. PAUL; first-class mechanics only need apply.

WANTED—GOOD CABINET MAKERS TO call at 621 S. LOS ANGELES ST., steady work.

WANTED — FIRST-CLASS BUSHELMAN. BUFFALO WOOLEN CO., 248 S. Broadway.

WANTED—CLEAN, EXPERIENCED DISHwasher; no Sunday work. 326 W. SECOND.

WANTED — MECHANICAL DENTIST, SCHIFFMAN DENTAL CO., 107 N. Spring.

WANTED—HANDY MAN; STEADY WORK; $50 per month. 2909 W. WASHINGTON ST.

WANTED—2 EXPERIENCED SALESMEN. ROBERTS LAND CO., 213 W. Fourth.

WANTED—NON-UNION CARPENTER. 2909 W. WASHINGTON ST. $2 per day.

WANTED—MEN, STEADY WORK. APPLY at BREAKWATER, San Pedro.

WANTED—GOOD STRONG BOY TO LEARN shoe trade. 324 S. FIRST ST.

WANTED—Help, Male.

WANTED—NON-UNION SHINGLERS. CALL today at 329 S. OLIVE.

WANTED—PORTER OR HALL MAN. Inquire NATICK HOUSE.

WANTED—EXPERIENCED BUGGY WASHer. 1006 W. NINTH.

WANTED—A BOY, ARCADE PHARMACY, Fifth and Central.

WANTED—TEAMSTER FOR CITY. 1620 W. FIRST ST.

WANTED—SHINGLER TO TAKE JOB AT 903 W. 26TH.

WANTED—CARPENTER AT 2177 W. 25TH ST.

WANTED—Help, Female.

WANTED — WE GIVE A COMPLETE course in shorthand free with each purchase of a New Century caligraph, and help you secure work when qualified. Machines sold on installments. RICE & CO., 421 Grant Bldg. Home 'Phone 5126.

WANTED — PIANO-TRIMMER; SALESladies; crockery; groceries; drug sundries; corset; manager; waitress; pantry work; housekeeper for widower; nurse; housework, others. NITTINGER'S, 252½ S. Main.

WANTED—ANY GIRL IN NEED OF A friend or advice, call on Staff-Capt. Nellie Truslove, Salvation Army Home, 2578 N. Griffin ave. If you have no money you need not stay away.

WANTED—HOUSEGIRLS, $20 TO $25; COOK, Terminal, $35; housegirl, Oxnard, $25; housegirl, Kernville, $25; waitresses, $5; second girl, $25. MISS M'KENZIE, 143 S. Broadway.

WANTED—NURSEGIRL OVER 15 YEARS old, days only; steady position and want well-recommended girl. Call No. 946 BONNIE BRAE ST.

WANTED — SEE OUR LARGE FEMALE list in our ad. under "Male Help Wanted." HUMMEL BROS. & CO., 116-118 E. Second st. 'Phone Main 809.

WANTED — MRS. DR. SPENCER'S EMPLOYMENT OFFICE, 125½ S. Fourth st., for women only. 'Phone James 5421.

WANTED — ONE MORE GIRL ABOUT 25 years old to help give treatment evenings at massage parlors. 223½ W. FIRST.

WANTED—WOMAN OF ABOUT 35 OR 40 years, to go to Catalina to do chamberwork. Call Monday, 639 S. BROADWAY.

WANTED—EXPERIENCED BODY IRONER; also sleeve ironer. CLEAVER'S LAUNDRY, 514 S. Main.

WANTED — WOMAN FOR GENERAL housework; three in family. Apply 1312 UNION AVE.

WANTED—GIRL FOR GENERAL HOUSEwork; good wages. Call Monday, 639 S. BROADWAY.

WANTED — EXPERIENCED LADIES' clothes ironers. CLEAVER'S LAUNDRY, 514 S. Main.

WANTED—LADIES' CLOTHES IRONER. Apply EXCELSIOR LAUNDRY, 444 S. Los Angeles st.

WANTED—GIRL GENERAL HOUSEWORK, must be good cook; good wages. 2407 S. FLOWER.

WANTED—GIRL TO LEARN THE OSTRICH feather manufacturing. Apply 533 S. BROADWAY.

WANTED—YOUNG ALL-AROUND HARDware man. Address J, box 90, TIMES OFFICE.

WANTED—EXPERIENCED COAT FINISHer. BRAUER & KROHN, 128-130 S. Spring st.

WANTED — FIRST-CLASS BUTTONHOLE hand on coats. 364 S. BROADWAY, room 23.

WANTED—A GIRL FOR GENERAL HOUSEwork. Apply 1053 S. BURLINGTON AVE.

WANTED—YOUNG GIRL TO ASSIST WITH light housekeeping. 418 W. SECOND.

WANTED—WAITRESS. CALL AT GRAY GABLES, Seventh and Hill.

WANTED—A GIRL FOR GENERAL HOUSEwork. 718 S. HILL ST.

WANTED—A GOOD COOK. APPLY 1617 S. FIGUEROA ST.

WANTED—Help, Male and Female.

WANTED—EXPERIENCED BOOKKEEPER and stenographer; references required. Address H, TIMES OFFICE, Pasadena.

WANTED—Situations, Male.

WANTED—BY A YOUNG MAN, FAMILIAR with Los Angeles and vicinity, outside position with a first-class real estate firm; good references; furnish guaranteed driving outfit. Address L, box 83, TIMES OFFICE.

WANTED—THE THREE JAPANESE WANT positions as cook, housework, waiter, etc. who are good, English understood well; have much experience. H. N., No. 921 E. First street.

WANTED—PROFESSIONAL GREENHOUSE and landscape gardener; married; best of references; would like situation. Address O, box 89, TIMES OFFICE.

WANTED — SITUATION, BOOK-KEEPER and stenographer, long experience, best references. Address R. S. D., 1147 E. 10TH ST., city.

WANTED—BRICK WORK, CONTRACT OR day; satisfaction guaranteed. C. H. GRIMWOOD, 130 S. Olive. Phone Home 5892.

WANTED—BY JAPANESE, WISHES A SITuation to do cooking and housework in city or country. INO, 606 S. Grand ave.

WANTED—CARPENTER WANTS WORK on cottages; will work by contract. Address M, box 16, TIMES OFFICE.

WANTED—SITUATION BY AN ENGINEER; understands steam or gasoline. Address L, box 73, TIMES OFFICE.

WANTED—BRICK WORK, CONTRACT OR day; satisfaction guaranteed. C. H. GRIMWOOD, 130 S. Olive. Phone Home 5892.

WANTED—PRACTICAL LANDSCAPE GARdener desires employment. Address M, box 79, TIMES OFFICE.

WANTED—TO DO YOUR JOB CARPENTERing. WEBB, 526½ S. Spring. Home 5478.

WANTED—Situations, Female.

WANTED—WOMEN'S EMPLOYMENT BUreau. Competent women for every position, office or otherwise; leave or phone your orders. 'Phone Peter 8151. MISS M'KEE, 213½ S. Broadway.

WANTED—SITUATION TO DO GENERAL housework by girl who can give good reference. 'PHONES PETER 4701; HOME 1809. 2

WANTED—POSITION AS OFFICE GIRL, one with or without stenography. Call up 'PHONE PETER 4701; HOME 1809. 2

WANTED—EXPERIENCED DRESSMAKER wishes a few more engagements. 'PHONES PETER 4701; HOME 1809. 2

WANTED—DAY WORK, WASHING OR house cleaning. 'PHONES PETER 4701; HOME 1809. 3

WANTED — BY COMPETENT WOMAN, housework in small family. Call at 734 S. HILL ST. 3

WANTED—SECOND WORK BY GOOD girl. 'PHONES PETER 4701; HOME 1809. 3

WANTED — SITUATION, DAY'S WORK, colored. Phone James 6236. 3

WANTED—SITUATION AS COOK. APPLY 775 17TH. 'Phone Pico 7602. 3

WANTED—To Purchase, Real Estate.

WANTED—
We have several customers who buy this week if they can get a 6 to 8-room house on terms of $300 to $600 down, balance monthly. If you will sell on these terms we will furnish the customer.
ROBERTS LAND CO.,
2 Mines-Assaying, 213 W. Fourth st.

WANTED—BUSINESS BLOCK, WILL PAY $50,000 cash and 160-acre orange and lemon grove, highly improved; will stand the closest inspection. H. P. ERNST, room 206, Tajo Bldg., corner First and Broadway. 3

WANTED—6 OR 7 ROOMS, MODERN, SIXTH to Washington, Maple to Valeria, $3000 spot cash; also 5 to 7 rooms, $2500 to $3500, $500 down. H. P. ERNST, room 206, Tajo Block, corner First and Broadway. 3

WANTED—SMALL BUSINESS PROPERTY, corner preferred, located between Sixth and Pico, Main and Figueroa streets; something paying good rate of interest. R. A. ROWAN, 419 Douglas Bldg.

WANTED—A 5 TO 8-ROOM HOUSE, ANY location suits, that can be bought with small payments, balance like rent or mortgage; give particulars. Address L, box 2, TIMES OFFICE.

FOR SALE—$5000 CASH; HOUSE AND LOT west of Main between Second and Washington; no agents apply. 1009 S. MAIN; Pico 677.

WANTED—I WANT TO BUY A GOOD 6 to 8-room modern house, Westlake district preferred. C. W. CONWAY, 501-505 Bradbury Bldg.

WANTED—To Purchase, Miscellaneous.

WANTED—TO BUY, SECOND-HAND FURniture and household goods in any quantity; if you have one piece or house full we will pay you one-third more than others. 'Phone Red 3131. COLYEAR'S, 322 S. Main.

WANTED—IF YOU HAVE SECOND-HAND furniture that you want to sell, ring me up and I will call before you have time to change your mind. L. G. SKEELS, 547 S. Main. 'Phone Pico 5921.

WANTED—TO BUY GOOD SECOND-HAND ladies' and gents' bicycles in good condition. PIPHER BROS., 153 N. Main. Phone Red 1443, Home Phone 3961.

WANTED — SECOND-HAND FURNITURE. We pay an honest cash price. Tel. Peter 4831. DANNING & NAUGLE, 320 S. Olive.

WANTED—I PAY MORE THAN ANY ONE else for store fixtures, showcases, etc. Ring up James 4121. 216 E. FOURTH ST.

WANTED — UPRIGHT PIANO, SECOND-hand, will pay cash, give price. Address P, box 36, TIMES OFFICE.

WANTED — CHEST CARPENTER TOOLS; will pay reasonable price. Address RAY, 913 E. NINTH ST.

WANTED—WINDMILL AND TANK REAsonable and in good condition. GEO. LEY, Compton, No. 2.

WANTED—TO BUY SECOND-HAND CLOTHing, etc., highest prices. Ring up Pico 9821.

WANTED — CASH PAID FOR FEATHER beds. 1103 E. SEVENTH. Tel. Black 3151.

WANTED — 3 OR 4 BANTAM SETTING hens. Address K, box 51, TIMES OFFICE.

WANTED—Agents and Solicitors.

WANTED—SALESMEN, IN EACH COUNTY in California, to sell our hardy, northern-grown nursery stock; cash advanced weekly; write at once, and secure choice of territory. Address WASHINGTON NURSERY CO., Toppenish, Wash.

WANTED—Work by the Day.

WANTED—DAY WORK, JAPANESE, HOUSE and window cleaning. 'Phone John 8841. 929 E. FIRST.

WANTED—To Rent.

WANTED—BY MARRIED COUPLE, HUSband traveling, furnished room, reasonable, private family preferred; permanent. Address N, box 87, TIMES OFFICE.

WANTED — A SMALL FURNISHED COTtage or flat (modern.) Address particulars 717 W. 10TH ST.

WANTED—Miscellaneous.

WANTED — TELEPHONE YOUR WANTads. Ring up Press One any time of day or night, and The Times will give prompt and careful attention. Rate 1 cent a word each insertion. Minimum charge, 25 cents.

WANTED—GOOD PAINTING FOR HIGHgrade piano. Call H. C. GILBERT PIANO CO., 7th and Broadway.

WANTED — PLUMBERS TO FIGURE ON sewer and gas fitting at 947 M'GEARY ST. H. J. WEATHERILL.

WANTED—I WANT TO RENT BUSINESS building on long lease. WIESENDANGER, 228 Laughlin Block.

WANTED—TO PURCHASE SECOND-HAND guitar in good condition. Address P, box 95, TIMES OFFICE.

WANTED—600 FEET ¾ OR ⅝-INCH CABLE. A. GUY WILLIAMS, Green Meadows.

MONEY TO LOAN—

$850,000 TO LOAN—
4½ TO 5 PER CENT.
R. G. LUNT, AGENT THE GERMAN SAVINGS AND LOAN SOCIETY, SAN FRANCISCO. 140 S. BROADWAY, HELLMAN BLOCK.

THE STAR LOAN COMPANY—
201 Coup Bldg., 257 S. Broadway.
Is the recognized bank of the wage-earner. Any reliable employee can confidentially obtain money of us on their note without security. You can get:

Amount.		Monthly.		Weekly.
$20.00	Repay	$24.00	or $12.00	or $6.00
45.00	Repay	12.00	or 6.00	or 3.00
20.00	Repay	8.00	or 4.00	or 2.00

MONEY TO LOAN.
Small or large amounts.
Real estate.
Mortgages bought and sold.
City and country warrants.
JOHN R. BUSHNELL & CO.,
306-307 Bradbury Block.

IF YOU WANT MONEY, SELL YOUR OLD jewelry and silverware to the LOS ANGELES ASSAYING AND REFINING CO., WM. T. SMITH, Manager, No. 247 South Broadway. Diamonds bought. 'Phone Sunset Main 1922.

MONEY LOANED ON DIAMONDS, WATCHes, jewelry, all kinds of personal property. We loan you more money, less interest, hold your goods longer, than any one; no commission, appraisers or middlemen or bill of sale; tickets issued. LEE BROS., 128 W. FIRST.

CASH CONFIDENTIALLY LOANED SALaried persons on note, without security or indorser; reasonable rates; easy payments. Hours 11 a.m. to 1 p.m., 2 to 5 and 7 to 9 p.m. COMMERCIAL LOAN CO., 404 Frost Block.

MONEY TO LOAN—
ANY AMOUNT.
PREVAILING RATE OF INTEREST.
R. A. ROWAN,
419 DOUGLAS BLDG.

LOANS TO SALARIED PEOPLE HOLDING PERMANENT POSITIONS, WITHOUT SECURITY; EASY PAYMENTS; NO PUBLICITY. TRADERS' EXCHANGE, ROOM 26, BRYSON BLOCK. TEL. RED 1053.

MONEY TO LOAN SALARIED PEOPLE, RETAIL merchants, teamsters, boarding-houses; without security; easy payments; largest business in fifty principal cities. TOLMAN, 422 Bullard Bldg.

MONEY LOANED ON ALL KINDS OF COLlateral; pianos, diamonds, watches, planos, furniture, etc., at low rates; no delay. SYNDICATE LOAN CO., 123½ S. Spring. Tel. James 821.

MONEY LOANED SALARIED PEOPLE ON their notes, without indorser; also on furniture and diamonds at 2c up. 9 a.m. to 5 p.m. MOREY, 321 Stimson Block.

R. W. POINDEXTER, 309 WILCOX BLOCK, loans in any amount on city or country property, or other first-class security. Installment and building loans made.

MONEY LOANED SALARIED PEOPLE ON their notes without indorser; 5 a.m. to 5 p.m., evenings, 7 to 8. TOUSLEY, 312 Trust Bldg.

MONEY AT 6% TO 8 PER CENT. NET, according to size and character of the loan. EDWARD D. SILENT & CO., 216 W. Second.

TO LOAN—$10 TO $25,000, PRIVATE MONEY; diamonds, chattels or realty; confidential. DAVISON & LONGE, 241-246 Wilcox Bldg.

MONEY LOANED WITHOUT SECURITY. (Private.) WATSON & CO., suite 322, Trust Bldg. Phones—Main 1415, Home 2780.

J. B. POLLOCK—SALARIED LOANS—
E. L. WHITTINGTON, MGR.,
205 Mason Opera-house Block.

$40000, $2000, $1000 TO LOAN ON CITY PROPerty at lowest rates. CHARLES W. ALLEN, 142 S. Broadway, rooms 125 and 126.

MONEY TO LOAN ON GOOD CITY OR country real estate; low rates. W. H. GRIFFIN, room 125, 142 S. Broadway.

$250,000 TO LOAN ON CITY PROPERTY. Low rates. WATSON & CO., 322 Trust Bldg. 'Phones—Main 1415; Home 2780.

MONEY AT 5 TO 7 PER CENT. NET, ACcording to amount and security. S. K. LINDLEY, 601 Grant Bldg.

$250,000 TO INVEST IN SAN PEDRO REAL estate. None but owners need address B. C., box 84, TIMES OFFICE.

MONEY TO LOAN ON CITY AND COUNTRY real estate at lowest rates. ROBERT MARSH & CO., 332 Douglas Bldg.

LOANS ON FURNITURE, PIANOS, DIAmonds, from 1 per cent. month. RIGBY, 218 Broadway, room 416.

MONEY TO LOAN, 6% TO 7 PER CENT. NET on good security. LEE A. M'CONNELL & CO., 145 S. Broadway.

MONEY TO LOAN ON CITY OR COUNTRY real estate. THOMAS S. WADSWORTH, 319 and 320 Douglas Bldg.

LOANS ON REAL ESTATE, ANY AMOUNT, from 6 per cent. RIGBY, 218 Broadway, room 416.

$500 TO $10,000—PRIVATE MONEY, 6 PER cent. LOCKHART & SON, 317 S. Broadway.

PRIVATE MONEY TO LOAN AT A LOW rate. PRENTICE LEHUS, 417 Henne Bldg. 6

TO LOAN—5 TO 6 PER CENT. MONEY. BRADSHAW BROS., 202 Bradbury Bldg.

TO LOAN—$3000 ON CITY REAL ESTATE; private money. 1479 W. 28TH ST.

MONEY TO LOAN. R. D. LIST, 313 TAJO Bldg. First and Broadway.

TO LOAN—MONEY AT LOW RATES. ROSS & SMITH, 222 W. Fourth st.

MONEY TO LOAN—AT LOWEST RATES. A. McCALL, 114 N. Spring St.

BOILERS—

LOS ANGELES BOILER WORKS, MANUfacturers of boilers and tanks; special attention given to repair work. 139 REDONDO ST. Tel. Main 2257.

MONEY WANTED—

WANTED—TO BORROW, $2500 OR $3000 ON improved real estate, fine security, 3 to 5 years, at 7 per cent. See owner, ROOM 1, 222 SOUTH HILL.

WANTED—$2000; 6 PER CENT., AND $1200, 7 per cent., on first mortgages; good city property. R. W. POINDEXTER, 309 Wilcox Block.

WANTED — $2500, $3000; $12,000, $14,000, ON first-class improved city income property. WIESENDANGER, 228 Laughlin Bldg.

WANTED—MONEY TO LOAN; CAN PLACE IT FOR YOU ON GILT-EDGED SECURITY. R. A. ROWAN, 419 DOUGLAS BLOCK.

WANTED—$1200, $1000; $2500, $3000, $10,000 ON first-class improved city property close in. WIESENDANGER, 228 Laughlin Blk.

WANTED—$4000 FOR 6 MONTHS, WILL pay 2 per cent. a month; good security. 223½ W. FIRST ST.

WANTED—$35,000, FIRST-CLASS SECURITY, real estate. Address L, box 48, TIMES OFFICE.

WANTED—$10,000 FOR 2 OR 5 YEARS, gilt-edge security. 304 BRADBURY BLDG.

STOCKS AND BONDS—And Mortgages.

WE BUY AND SELL ALL HIGH-GRADE stocks, bonds and mortgages. Carefully selected securities for investors always on hand. Write or call for quotations.
WM. R. STAATS CO.,
PASADENA, CAL.

WALLACE BROS., CONSERVATIVE LIFE Bldg.; first-class 5 and 6 per cent. bonds for sale. WALLACE BROS., 227 W. Third st. Phone 1154.

FOR AN A1 INVESTMENT, BUY MAGDAlena mining stock at 7½ cents. Send for prospectus. A. D. WHITNEY, secretary, 343 S. Spring st.

MINING—And Assaying.

LOS ANGELES ASSAYING AND REFINING CO., WM. T. SMITH, Manager. Assayers and bullion buyers. Mines bought and sold. No. 247 S. Broadway, upstairs. 'Phone Sunset Main 1922.

SPECIAL PRICES IN ASSAYING AND chemical analysis. ROBERTS LAND CO., 213 W. Fourth.

BAVERSTOCK & STAPLES, 222 W. FIFTH. Assayers. Properties sampled. No students.

WADE & WADE, ASSAYERS AND CHEMists. 218 E. FIRST ST.

FOR SALE—Houses.

FOR SALE—

TWO BLOCKS FROM WILSHIRE BLVD.

Westlake district; just finished, ten large rooms, two-story, handsome home, near the car; 50-foot lot; piped for furnace, gas and electricity; coved ceilings, combination fixtures, instantaneous heater, stationary washtubs, two toilets, front and rear stairs; rooms and closets are exceedingly large; the finest and cheapest home in Los Angeles; $5000; terms; too large for new owners. Address J, box 99, TIMES OFFICE.

FOR SALE—
$5000—9-room house, close in, rented $60.
$8500—12-room 2-story modern house, 60-foot lot; W. Seventh st.
$3500—7-room good house, lot 50x150, 15 minutes' walk to Spring; ½ cash.
$3500—7-room good house, corner lot; W. Washington st.; one-third cash.
Other good bargains.
H. P. ERNST,
Room 206, Tajo Block.
Corner First and Broadway.

FOR SALE—
COTTAGES ON INSTALLMENT PLAN.
No. 2021 Hoover st., 6 rooms.....$2600

Liners.

FOR EXCHANGE—
Real Estate.

FOR EXCHANGE—29 BUILDING LOTS IN Phoenix, Arizona, 50x140 each, price $300 each; one or all for property here and will assume. BEN WHITE, 309 Bryson Block. 3

FOR EXCHANGE—TWO GOOD KANSAS farms, clear, with cash, for good property well located. R. D. LIST, Room 213 Tajo Bldg., 3rd and Broadway; Home Co. Phone 2225.

FOR EXCHANGE—AN ELEGANT ORANGE and lemon grove, 150 acres and $50,000, for business block. H. P. ERNST, room 306, Tajo Block, corner First and Broadway. 3

FOR EXCHANGE — FULLER, PETERS CO. will sell or exchange your property, large list to select from. FULLER, PETERS CO., 535-37 Laughlin Bldg. 3

FOR EXCHANGE — HANDSOME 11-ROOM residence well rented, Terra Haute, Ind., $6000, for city or country. BEN WHITE, 309 Bryson Block. 3

FOR EXCHANGE—BEST FRUIT LANDS, full water right, for city property; easy terms. SHEPHERD-TEAGUE CO., 205 W. Fourth. 3

FOR EXCHANGE — 5 ACRES NEAR SOLdiers Home, $1500, for city; will assume or pay cash difference. BEN WHITE, 309 Bryson Block. 3

FOR EXCHANGE—10 ACRES, ONE OF THE finest improved homes near Santa Ana, $6500; want city property. BEN WHITE, 309 Bryson Block. 3

FOR EXCHANGE—7½ ACRES SOFTSHELL walnuts 15 years old; $6500 for home near University. BEN WHITE, 309 Bryson Block. 3

FOR EXCHANGE — 20 ACRES OF LAND, Santa Barbara, near Lompoc, $1900 for property here. BEN WHITE, 309 Bryson Block. 3

FOR EXCHANGE—BEN WHITE WILL EXchange your property, offices 308 and 309 BRYSON BLOCK, Second and Spring. 3

FOR EXCHANGE — LOTS, PASADENA, for equity in home in Los Angeles. BEN WHITE, 309 Bryson Block. 3

FOR SALE—
Miscellaneous.

FOR SALE—NO. 2 MERRILL QUARTZ mill 9x21; 7x8 Blake crushers; fore feed r, 6-H.P. boiler and engine, amalgamator plates, etc.; 25-H.P. Otto gas engine; 15-H.P. Hercules; 12-H.P. Foos; 8-H.P. Foos; 6-H.P. Stearns; 1½, 2, 3, 4, 5, 6, 8-H.P. Fairbank Morse; 32-inch band saw; several steam pumps; 2, 3, 4, 5, 6, 8-inch gasoline pumps; rubber-tired carriages; air compressor; boiler, 36x18 b'lers, 54x16 boiler, 10-H.P. hoisting engine, 1,000 ft. 2-inch black pipe; cast iron pipe, 6 and 8 inch; 2-inch globe valves; shafting, belting. The above is for sale or rent; terms reasonable. SOUTHERN WRECKING CO., 261 S. Los Angeles st. 3

FOR SALE—WE HAVE A NICE LINE OF new and shop-worn bicycles in the following makes: Columbias, Ramblers, Tribunes, Hoffmans, Crescents, Stearns, Searns, and Thistles, $20 to $50; open evenings; installments or cash. BURKE BROS., 453 S. Spring. 3

FOR SALE—ANTIQUE MAHOGANY FURNIture; some very quaint pieces for sale; pianos and fine furniture scraped and repolished; also fine cabinet-making and repairing. H. T. M'GUIRE & SON, 923 S. Main. 'Phone Pico 6221.

FOR SALE — TELEPHONE YOUR WANT ads. Ring up Press One any time of day or night, and The Times will give prompt and careful attention. Rate 1 cent a word each insertion. Minimum charge, 25 cents.

FOR SALE — A. G. GARDNER PIANO House, Limited, handle the best makes of pianos, and are headquarters for low prices, 113 WINSTON ST. 'Phone Brown 1225, and the Home 'phone 2195.

FOR SALE—AM GOING AWAY, WILL SACrifice my elegant furniture of a beautiful new flat; must sell today; price $285. See my agent, D. H. SINGLE, 508 S. Broadway. Peter Home 2231.

FOR SALE — HALF HORSE POWER motor, Gyratory Grinder and foot bellows; first-class condition. Apply to IRVING & CO., 128 North Main. 3

FOR SALE—ALL NEW FURNITURE OF A modern 8-room flat, with all outside sunny rooms; here is a bargain if sold this week. 922 S. FIGUEROA ST. 1

FOR SALE—SAFES; MACNEALE & URBAN (or Wilshire) safes, new and second hand. SWEETSER & BALDWIN, 168 Central ave. 'Phone Sunset 1542. 3

FOR SALE — NEW AND SECOND-HAND machinery bought and sold and rented. SOUTHERN WRECKING CO., 261 S. Los Angeles st. 3

FOR SALE—CHEAP, SHOWCASES, COUNters, shelving, doors and windows. We buy and sell. Ring up James 121, 216 E. Fourth.

FOR SALE—FINEST DOCTOR'S BUGGY in city; cost $300; good as new; my price $90. SHIPLEY, Central ave. and 45th st. 4

FOR SALE — CUT RATES ON SPRING seats, buggies, etc. CARRIAGE WRECKING CO., S.E. cor. Seventh and L. A. sts.

FOR SALE—A FEW FINE SECOND-HAND vehicles at bargain prices. PARROTT CARRIAGE MFG. CO., 10th and Main sts.

FOR SALE — NEW AND SECOND-HAND machinery, pipe, bought, sold, rented, exchanged. 129 E. THIRD. Tel. Main 1425.

FOR SALE—FLAT OF SIX ROOMS, NEWLY furnished, to be sold at a sacrifice. Address O, box 90, TIMES OFFICE. 3

FOR SALE — THE LIGHTEST RUNNING machine in the world. WHEELER & WILSON MFG. CO., 345 S. Broadway. 3

FOR SALE—2 BEAUTIFUL LARGE DATE palms to be removed. Inquire office vinery, THIRD and ALAMEDA. 4

FOR SALE — FINE WHITE ENAMELED dresser and wash stand. Call mornings. 2529 PENNSYLVANIA AVE. 3

FOR SALE—FURNITURE FOUR ROOMS, any time Sunday; week days after 5 p. m. 1028 DENVER AVE.

FOR SALE—MOTOR TRICYCLE, SUITABLE for making small automobile, very cheap. 401 S. SPRING ST. 3

FOR SALE—GENTLEMAN'S FIRST-CLASS ticket to Wisconsin, cheap. Address J, box 3, TIMES OFFICE. 4

FOR SALE—WINDMILL AND TANK AT 678 E. 28TH ST., between Central and South Park ave. 7

FOR SALE—GROCERY AND BAR FIXtures at a bargain. Apply 626 COMMERCIAL ST.

FOR SALE — SAFES; DIEBOLD MAKE; new and second-hand; also scales. 213 N. MAIN.

FOR SALE—LADIES' FIRST CLASS TICKet to Denver, $15. Inquire 832½ S. Broadway. 3

FOR SALE—FIRST-CLASS STEAM MAchine, big bargain. 527 W. SEVENTH.

FOR SALE—NEW HOFFMAN CHAINLESS bicycles, $35. BURKE BROS., 453 S. Spring. 3

FOR SALE—SECOND-HAND WINDMILL and tank. Apply 324 Conservative Life Bldg.

FOR SALE—10 SYRUP, NEARLY NEW soda fountain, cost $600 for $125. 827 E. 5TH. 3

FOR SALE—JEWEL GAS RANGE, FOLDING beds, rugs and other furniture, 652 S. OLIVE.

FOR SALE—GOOD PHAETON AND HARness, $30. 1231 THALIA ST. 'Phone 2115. 3

FOR SALE—1500 ORE AND CEMENT SACKS; value 100,000 potato or grain sacks. 325 E. 1ST.

FOR SALE—BEST FRUIT LANDER ON earth. M. E. TRAFTON, 702 S. Spring.

FOR SALE—STERLING BICYCLE IN GOOD order; $10 cash. 327 W. SEVENTH ST. 3

FOR SALE—HANDSOME WALNUT BOOKcase, very cheap. 1975 E. SECOND ST. 3

FOR SALE—GENTLEMAN'S TRIBUNE BIcycle, $10. Call at 530 TEMPLE ST. 3

FOR SALE—LADY AND GENT'S COMBInation tandem. 455 S. SPRING ST. 6

FOR SALE—2-SEATED SURREY, NEARLY new, and freshly painted. 741 E. 20TH. 3

FOR SALE—BICYCLE TIRES, $2.50, PUT on. BURKE BROS., 453 S. Spring. 5

FOR SALE—A BARGAIN—ONE DENSMORE typewriter. Call 1536 WRIGHT. 3

FOR SALE—FEW GOOD 2D-HAND BICYcles, $5 to $15. 453 S. SPRING ST. 3

FOR SALE — LIGHT SPRING WAGON cheap. 2215 SAN PEDRO ST. 3

FOR SALE—TWO FAN PALMS 20 FEET high. Call 2129 HOOVER ST. 3

FOR SALE—GENTLEMAN'S ALUMINUM wheel, $15. 732 CERES AVE. 3

FOR SALE—MOTOR BICYCLE, VERY cheap. 453 S. SPRING. 3

FOR SALE—CHEAP: A GOOD COOKING stove, 643 W. 36TH ST. 3

FOR SALE — GOOD BARN 12x14 TO BE removed. 762 N. HILL. 3

FOR SALE—BARGAIN IN A SODA-WATER fountain. 422 N. MAIN.

FOR SALE—CHEAP: GOOD PHAETON. 1811 SAN FERNANDO ST. 3

FOR SALE—A GOOD BICYCLE CHEAP. Apply 316 E. 2D ST. 3

FOR SALE—CORN SHUCKS AT 216 WILMINGTON ST. 6

MODELS—
And Modelmakers.

MODEL MAKING AND EXPERIMENTAL machinery. Goldman Mfg. Co., 1308 S. Main.

BUSINESS CHANCES—
Miscellaneous.

REAL ESTATE ADVERTISERS AND OTHers: Hereafter all real estate and other classified "Want" advertisements for Sunday insertion must be in The Times office not later than 11 o'clock Saturday nights in order to be properly classified. All small advertisements received after this hour will be printed under a special heading of "Too Late to Classify." Special request is made of those telephoning "liners" to do so before 12 p.m. each night.

FOR SALE—SANTA MONICA: BUTCHER shop, established 12 years; want to retire; doing good business, run two wagons year around, will take part cash; new refrigerator, new scales, new register, three wagons, four horses; will give three to five-year lease. Address or call 340 THIRD ST., Santa Monica.

FOR SALE—7-ROOM FURNISHED HOUSE and delicacy store in good location, Long Beach; good opportunity to responsible parties. For further particulars, write A. R., LONG BEACH. 7

WE CAN SELL YOUR REAL ESTATE OR business, wherever located; we incorporate and float stock companies; write us. HORATIO GILBERT & CO., Ellicott Square, Buffalo. 3

TO PHYSICIANS. A REGULAR PHYSIcian, registered in California, would purchase location or partnership. Address with full particulars, J, box 63, TIMES OFFICE.

GREAT SACRIFICE IN NEXT 9 DAYS. Account death; made $25 one day; good for $100 per week; no reasonable offer refused. Come to investigate. Call evenings, 1344 S. OLIVE.

FOR SALE—AT A SACRIFICE; BUTCHER shop, good business, fine fixtures; owner must sell on account of ill health. Apply 111 N. SPRING ST.

WANTED—PARTNER IN MANUFACTURing business paying $5000 year; invoice price, established business $2500. LEE R. MYERS, 117 S. Broadway. 3

FOR SALE — AT WHITTIER, STOCK OF drugs, with elegant hardwood fixtures (better for removal.) Address BOX 490, Whittier. 4

CHOICE RESTAURANT FOR MAN AND wife or two ladies; 2 years' lease, $250. 2 I. D. BARNARD, 116 S. Broadway.

CORNER GROCERY WITH FIXTURES for $12,000, or will invoice; 2 living-rooms. Address J, box 69, TIMES OFFICE. 3

FOR SALE—CONFECTIONERY AND SODA water business at Redlands. Call at 305 BULLARD BLDG. 4

FOR SALE — TRANSFER BUSINESS, horse, wagon and outfit. A. E. BURGESS, 301 S. Spring. 3

FOR SALE—CASH GROCERY AND MEAT market. 904 E. NINTH ST. 2

I. D. BARNARD, 116 S. BROADWAY, WILL sell out your business. 3

SWAPS—
All Sorts, Big and Little.

FOR EXCHANGE—WE HAVE A SECOND-hand "White" automobile runabout, also one good as new for sale cheap, or will trade for city property and pay difference. WHITE AUTOMOBILE AGENCY, 232 S. Broadway, Rear of Southern California Music Co.

FOR EXCHANGE—$25,000 PAR VALUE OF California oil and white marble stock for California periodical. Address PRINTER, room 4, No. 49 Monument Place, Indianapolis, Ind. 3

FOR EXCHANGE—OR SALE; FOR HAY OR wood, new and second-hand furniture of all description. SHIPLEY, Central ave. and 45th st.

FOR EXCHANGE — WANTED SECOND-hand upright or square piano and cash for 7-year-old mare. 1224 W. WASHINGTON. 'Phone Hope 2041. 3

FOR EXCHANGE—PART OF A VALUABLE collection of cliff dwellers' relics for an automobile. Call 318 N. HILL, room 2. 3

FOR EXCHANGE — INDIAN NAVAJO blankets; will trade for furniture. 542 WALL ST. 3

FOR EXCHANGE—A GOOD LOT FOR house painting. Apply at 2209 W. 8TH. 3

TO LET—
Rooms.

TO LET—A BEAUTIFUL SUITE OF TWO housekeeping rooms; new furniture; new building; only $10 per month for the two; both outside, sunny; independent entrance; gas lighting and heating; nice croquet yard and lawn; close in; walking distance. See them, be sure. No children. Inquire 203 S. HILL ST. 4

TO LET—2 LARGE FURNISHED ROOMS, suitable for housekeeping; also large front sunny bedrooms; would prefer gentlemen; very desirable neighborhood; close in. 620 W. EIGHTH. 3

TO LET—WELL-FURNISHED ROOMS NEW. GRENOBLE, 345½ S. Hill.

TO LET — LIGHT AND AIRY MODERN cottage home completely furnished for small family. Call on CHAS. ANDREWS 445 S. Broadway, or 'phone James 4831. 3

TO LET—4 ROOMS FURNISHED FOR housekeeping, with grate, bath and gas range, also 2 large rooms and small kitchen. 524 W. PICO, corner of Flower. 3

TO LET—A VERY DESIRABLE SUITE OF nicely furnished rooms for housekeeping; bedroom, sitting room and small kitchen. 1153 S. HOPE. Call Monday.

TO LET—HOTEL BEACON, 120 BEACON ST. near "Westlake Park; handsome rooms and excellent cuisine; healthy location; home comforts; prices moderate. 3

TO LET—FURNISHED ROOMS, MODERN, new, housekeeping apartment; also 2 gentlemen at $6 per month each; close in. 415 S. FLOWER. 3

TO LET—TO SECURE ROOMS OR ROOMers, see our PARK ROOM RENTING BUREAU. BARRT & ENLOE, 325 WEST FOURTH ST.

TO LET — PLEASANT ROOMS, REASONable prices, transient or permanent; new management. HOTEL GILBERT, 316 S. Broadway.

TO LET—HALL BEDROOM WITH PRIVATE bath, $7 per month; front room for two, $9 per month, with bath, 115 W. SIXTH. 3

TO LET—2 NICELY FURNISHED ROOMS for light housekeeping, only two blocks from Sixth-st. Park. 707 W. SIXTH ST.

TO LET—2 OR 3 ROOMS, FURNISHED, housekeeping, modern, convenient, first-class, new, clean, reasonable. 521 W. 11TH. 3

TO LET—LARGE FRONT FURNISHED room, bay window; if taken by lady, housekeeping privileges. 1215 S. OLIVE. 3

TO LET—NEWLY FURNISHED ROOMS; strictly first-class; also fine coach house and stable at 625 SOUTH FIGUEROA. 4

TO LET — FURNISHED ROOMS, CENTER of town, $1.50 per week and up, 25c and 50c per night. 311 W. THIRD.

TO LET—2 FURNISHED HOUSEKEEPING rooms, gas accommodation, rent $14. MRS. NITTINGER, 461 S. Hope. 3

TO LET—NICELY FURNISHED OUTSIDE and front rooms; summer rates. HOTEL AFTON, 533½ S. Spring. 3

TO LET—NICELY FURNISHED FRONT parlor; also one other pleasant room. 711 S. FIGUEROA ST., city. 3

TO LET — CLEAN AND NICELY FURnished front rooms, with housekeeping privileges. 439 S. HOPE. 3

TO LET—CLOSE IN, COOL, OUTSIDE FURnished rooms, $1.25 week up; housekeeping, 104 HEWITT ST. 3

TO LET — PLEASANTLY FURNISHED rooms and also rooms for housekeeping. 428 E. SEVENTH ST. 3

TO LET—NICELY FURNISHED ROOMS for 2, housekeeping if desired; $2.50 per week. 529 S. MAIN ST. 3

TO LET—PLEASANT, FURNISHED ROOMS; prices reasonable; near car shops. 710 GLADYS AVE. 3

TO LET—FURNISHED AND UNFURNISHED rooms for rent for housekeeping, at 412 S. HOPE ST. 3

TO LET—NICELY FURNISHED ROOMS, $8 and $10; use of kitchen; references required. 424 N. HILL.

TO LET—FURNISHED HOUSEKEEPING rooms, single or en suite; cheap. 402½ S. FIGUEROA. 3

TO LET — NICELY FURNISHED HOUSEkeeping suite, all modern conveniences. 454 S. OLIVE. 3

TO LET—2 NICE SUNNY FURNISHED bedrooms; desirable neighborhood. 1026 S. OLIVE. 3

TO LET—412 S. BROADWAY, LIGHT, AIRY rooms; community kitchen free; reasonable rents. 2

TO LET—FOR HOUSEKEEPING, TWO nicely furnished front rooms. 228 N. OLIVE ST. 3

TO LET—NEWLY FURNISHED ROOM IN private family for gentlemen. 624 RUTH AVE. 3

TO LET—TWO FURNISHED ROOMS FOR light housekeeping, 653 KIP st., near Seventh. 3

TO LET—NICE LARGE HOUSEKEEPING rooms, also rooms with board. 1237 RICH ST. 3

TO LET—FURNISHED OR UNFURNISHED rooms in private family. 1136 S. HOPE ST.

TO LET—AT 1055 S. FLOWER ST., FURnished rooms. Business men preferred. 3

TO LET—NICELY FURNISHED ROOMS, $7 per month. 629 W. JEFFERSON ST. 3

WANTED—
Rooms.

TO LET—LOVELY FURNISHED ROOM, $8 week; bath. 'Phone 119 N. OLIVE. 3

TO LET—2 LARGE FRONT FURNISHED rooms for housekeeping. 833 S. HILL. 3

TO LET—2 FRONT ROOMS FOR LIGHT housekeeping. 640 S. LOS ANGELES. 3

TO LET—2 HOUSEKEEPING ROOMS, bath, good location. 619 W. 11TH.

TO LET—NICE FRONT SUITE FOR housekeeping. 538 S. FLOWER ST. 3

TO LET—ROOMS FOR RENT FOR LIGHT housekeeping. Inquire 1932 OA KST. 3

TO LET — FURNISHED ROOMS FOR light housekeeping at 619 MAPLE AVE. 3

TO LET—2 FURNISHED ROOMS FOR light housekeeping. 134 W. 22D ST. 3

TO LET — ROOMS, FURNISHED FOR housekeeping. 315 WINSTON ST. 3

TO LET—5 UNFURNISHED ROOMS, GAS and electricity. 732 E. 17TH ST. 3

TO LET—SUITE, FURNISHED FOR LIGHT housekeeping. 620 S. FLOWER. 4

TO LET—3 FURNISHED ROOMS FOR housekeeping. 614 E. SIXTH ST. 3

TO LET—2 FURNISHED ROOMS, $15. AT 154 N. AVE. 24. Phone Flora 2113. 3

TO LET—UNFURNISHED FOUR BEAUTIful rooms. 239 W. 11TH ST. 3

TO LET—2 UNFURNISHED HOUSEKEEPing rooms. 1129 S. HILL ST.

TO LET—2 UNFURNISHED FRONT ROOMS and alcove. 247 E. 20TH ST. 3

TO LET—SEVERAL NICE, QUIET ROOMS; reasonable. 229 W. FIRST.

TO LET—ROOMS FOR LIGHT HOUSEKEEPing; nice. 459 S. OLIVE. 3

TO LET—NICE NEWLY FURNISHED rooms. 704 E. FIFTH. 3

TO LET—4 LIGHT HOUSEKEEPING ROOMS at 1231 S. OLIVE ST. 3

TO LET—FOUR UNFURNISHED ROOMS, 1112 E. EIGHTH ST. 3

TO LET—A NICE SUNNY FRONT ROOM, 527 TEMPLE ST. 3

TO LET—SUNNY FRONT ROOM, CHEAP. 1893 NEWTON ST. 6

TO LET—4 AND 5 ROOMS, $15 AND $20. 1302 CENTRAL AVE. 3

TO LET—FINELY FURNISHED ROOM AT 127 E. 20TH ST.

TO LET—3 PARTLY FURNISHED ROOMS at 808 W. 17TH. 3

TO LET—3 UNFURNISHED ROOMS AT 803 S. HILL ST. 3

TO LET—NICELY FURNISHED ROOM, 1214 FIGUEROA. 3

TO LET—HOUSEKEEPING ROOM, 1115 S. HOPE. 2

TO LET—FURNISHED ROOMS, 221 E. 28TH ST. 3

TO LET—
Flats.

TO LET—3 HANDSOME 6-ROOM FLATS IN the Westlake district, either furnished or unfurnished; these flats are in a very fine section, and surrounded by fine residences; they are very up-to-date in every particular; let us show them to you. BARR REALTY CO., 204-6 Wilcox Bldg.

TO LET—UNFURNISHED, TWO NEW MODern six-room flats, gas stove, electricity, porcelain bath, etc.; choice location, $18 per month; 17th and Central ave. EDWARD D. SILENT & CO., 216 W. Second st.

TO LET—SUNBURY FLATS, JUST ONE UPper flat left, 6 rooms and large bath, tinted walls and hot-water heater, large porches, sunny rooms; 1136½ W. 10TH ST. Inquire 968 BLAIN ST. 6

TO LET—621, NEW, MODERN FLAT, 4 rooms, $10 W. First; 522.26, 5 rooms, $16 W. First; 512, 5 rooms, 204 N. Fremont, or $20, completely furnished, new, also 324 S. Figueroa st. 21

TO LET—UNFURNISHED LOWER FLAT, 5 large rooms, close in, gas range, electric lights, solar heater, large closets, porcelain bath, $20, water paid. Call between 3 and 5. 647 W. 15TH ST. Phone Black 4293. 3

TO LET—812, 3 ROOMS, MODERN, ELEgant hot water, sanitary, completely furnished, $20; no car fare. 334 S. FIGUEROA, also 204 N. FREMONT ST. 21

TO LET — 825; NEW 5-ROOM FLAT, 5474 Crocker, includes water; lease to good tenant. H. P. ERNST, room 306, Tajo Block, corner First and Broadway. 3

TO LET — 3 ELEGANT APARTMENTS, flats of 4 and 5 rooms, southeast corner 18th and Hill. Apply M. W. EVERHARDT, Palace Market.

TO LET—FURNISHED OR UNFURNISHED, prettiest and best four or five-room flats in Los Angeles; reasonable rent. Apply 116 W. EIGHTH. 3

TO LET—A NEW, MODERN 5-ROOMED flat with reception hall, just completed. 1671 W. FIRST. 3

TO LET—NEW MODERN 4-ROOM FLAT; completely furnished; walking distance. 839. 1210 TRENTON ST. Key at 1214 Trenton. 3

TO LET—STORE BUILDING; ALSO 5 AND 6-ROOM FLATS, ON CENTRAL AVE. W. H. BEMAN, 420 DOUGLAS BLDG. 3

TO LET—4-ROOM LOWER FLAT, GAS, CEment walks, lawn kept in order; permanent; no children. 612 E. 21ST ST. 3

TO LET—NEW MODERN 6-ROOM FLAT, close in; furniture for sale; easy terms. Call Monday, 409 S. FIGUEROA. 3

TO LET—6-ROOM FLAT, FURNISHED, close in. G. W. BURTON, Room 1, Frost Bldg.

TO LET—FINE 3-ROOM FLATS, 8TH AND Wall, $12. Apply WHITING'S, 8th and Maple.

TO LET—FLAT OF 4 ROOMS, WELL FURnished, 641 SOUTH FLOWER ST. 15

TO LET—NICELY FURNISHED 6-ROOM flat, 1024 HILL. Nice location. 3

TO LET—NEW MODERN FIVE-ROOM CORner flat, 1026 MAPLE AVE. 3

TO LET—UNFURNISHED 5-ROOM FLAT bath. 517 W. FOURTH ST. 3

TO LET—5-ROOM, MODERN FLAT, 726 W. 11TH., near Figueroa. 3

TO LET—UPSTAIRS FLAT, REAR OF 114 W. FOURTH ST. 3

TO LET—5-ROOM FLAT, 1336 CALUMET AVE. Cheap. 4

TO LET—MODERN 3-ROOM FLAT, 542 WALL ST. 3

TO LET—SINGLE 5-ROOM FLAT, 620 W. PICO ST. 3

TO LET—ONE 5-ROOM FLAT AT 423 San Pedro St. 3

TO LET—
Rooms with Board.

TO LET — LARGE BAY-WINDOW ROOM, well furnished; also pleasant downstairs room; bath, telephone, use of parlor, first-class home table. 1218 S. GRAND AVE. 4

TO LET—LARGE AIRY ROOM SUITABLE for 2 men or man, wife and child; porches, lawn, parlor, phone, bath, No. 1 home cooking, close in. 1117 HART 7TH.

TO LET—2 NICELY FURNISHED ROOMS, with good home cooking; Westlake district, large porches, etc. 724 CORONADO ST. Take Westlake car. 9

TO LET—BEAUTIFUL SUNNY ROOMS with board, home cooking, first-class location; also table board. 1125 INGRAHAM ST. 3

TO LET—ROOM AND BOARD IN PRIVATE family, southerners; beautiful lawn. 906 BURLINGTON AVE. 'Phone 2850.

TO LET—A BEAUTIFUL ROOM WITH board, home cooking. 135 S. OLIVE. 4

TO LET—1 LOVELY ROOM AND BOARD, comfortable new home; permanent couple preferred. Call 726 W. 18TH ST. 3

TO LET—ROOMS AND BOARD, PARLOR and bedroom, nice for man and wife or family of 3. 1405½ S. FLOWER ST. 3

TO LET — NICE SUNNY ROOMS, WITH board, or housekeeping; suitable for 4 people. 1101 S. UNION AVE. 4

TO LET—VERY PLEASANT SUNNY ROOMS and board, modern; good table. 622 W. 7TH bet. Hope and Grand ave. 5

TO LET—LARGE PLEASANT ROOMS WITH board, new furniture, abundance of hot water. 620 S. GRAND.

TO LET — COMPLETELY FURNISHED housekeeping rooms, fresh and clean. 839½ S. BROADWAY. 3

TO LET—ROOM AND BOARD IN NEW modern home; references required. 952 BONNIE BRAE. 2

TO LET—LARGE SUNNY ROOMS, WITH or without board. 1210 LOS ANGELES ST. 5

TO LET—SUNNY FRONT ROOM WITH breakfast. 2639 E. 2D, BOYLE HEIGHTS. 2

TO LET—NICELY FURNISHED ROOMS with board. ALBANY, 405 S. Main st. 3

TO LET—BOARD AND ROOMS; EVERYthing new. 327 W. 23D. 3

TO LET—
Houses.

TO LET—HOUSES, FLATS, ROOMS, FURNISHED AND UNFURNISHED, COME DIRECT TO A RENTAL FIRM; GET LOCATED WITH LEAST TROUBLE AND DELAY. CHOICE LIST HOUSES ALSO FOR SALE. WRIGHT & CALLENDER, MANAGERS OF RENTAL PROPERTY, 323 S. HILL ST., Wright & Callender Bldg.

TO LET—
Houses.

TO LET—HOUSE 7 ROOMS AND RECEPtion hall, porcelain bath, sanitary plumbing, tinted, well, large closet, cement cellar, lawn and palm trees, University and Traction; very reasonable. Call 1036 W. 23D ST. 3

TO LET—UNFURNISHED 4-ROOM HOUSE, 903 New Depot st., near corner of Figueroa. Rent $15, water paid. REX GARRETT, Real Estate and Rentals, Room 304 Currier Bldg. Phone Main 1599. 4

TO LET—6-ROOM HOUSE, WITH BATH, tinted wall and combination chandeliers, hot water heaters; just finished; 1031 Byram st. Inquire 968 BLAIN. 4

TO LET—5-ROOM COTTAGE, LARGE BARN, windmill and large tankhouse, 2½ acres, covered with fruit trees and large crop of fruit. 1280 W. 46TH, University car. Phone Hope 1080.

TO LET—HOUSE, 8 ROOMS, HALL, BATH, etc., 2613 E. Third st., Boyle Heights, $25 a month. F. A. HUTCHINSON, 109 S. Broadway. 3

TO LET — 6-ROOM COTTAGE, MODERN conveniences; rent $25. Call 1340 S. OLIVE. Phone Pico 6031. 4

TO LET—5-ROOM MODERN COTTAGE; NO children, call 1343 WINFIELD ST., or Home Phone 4899. 3

TO LET—4-ROOM HOUSE IN REAR, FRONT entrance; reasonable; no children. Call 1036 W. 23D ST. 3

TO LET—5 ROOMS, ALL MODERN IMprovements with electricity. 948 TOWNE AVE. 3

TO LET—5-ROOM HOUSE, ALL CONVENiences. RUTH AVE., 1713. $25 month. 2

TO LET—NICE NEW 5-ROOM COTTAGE, everything modern. 618 E. 27TH ST. 3

TO LET—COTTAGE OF 5 ROOMS, PARTLY furnished. 3036 HALLDALE AVE. 3

TO LET — MODERN 5-ROOM COTTAGE, furnished. 1217 VERMONT AVE. 3

TO LET—5-ROOM COTTAGE; ADULTS only. Apply 1218 W. EIGHTH. 3

TO LET—SMALL COTTAGE, 4 ROOMS, REAsonable, 442 CROCKER. 3

TO LET—N. E. COR. 12TH AND WESTlake ave., 7 rooms, $35. 3

TO LET—6-ROOM COTTAGE. INQUIRE AT 223½ N. GRAND AVE. 2

TO LET—5-ROOM COTTAGE. 416 E. 27TH ST. $20. 3

TO LET—
Furnished Houses.

TO LET—HOUSES, FLATS, ROOMS, —FURNISHED AND UNFURNISHED; —ALSO STOREROOMS AND OFFICES; —SELECT FROM OUR LARGE LIST. —ALSO MANY NEW HOUSES FOR SALE ON MONTHLY PAYMENTS LIKE RENT. —BARRY & ENLOE, 325 W. FOURTH ST.

TO LET—FURNISHED COTTAGE, ALVARADO Heights, 4 rooms, exposure east and south; a cosy home; carpets new; sewing machine; gas, porches, flowers and garden. M'GARVIN & BRONSON, 220½ S. Spring. 6

TO LET—ELEGANTLY FURNISHED FIVEroom cottage, modern, gas, electric lights, telephone, nice lawn, shrubbery, etc. 1126 MAPLE AVE. 'Phone Red 2111. Rent $40.

FOR RENT—FURNISHED, 6-roomed house, completely furnished, strictly modern; 1021 Lucile St. (Pico Heights) half block of Pico cars. No small children. Rent $25.

TO LET—MODERN 7-ROOM FURNISHED house, southwest, for next 3 months, large grounds, lawn, flowers, barn, etc. Adults only. 2345 WALTON AVE.

TO LET—SPLENDID 12-ROOM FURNISHED house for private family only; situated 1237 S. FLOWER; large grounds. R. A. ROWAN, 419 Douglas.

TO LET — FURNISHED 7-ROOM HOUSE; GAS RANGE; LOW LOT. 1 AND 3 AND FLOWERS; GOOD BARN. 1030 INGRAHAM.

TO LET—FURNISHED, A MODERN NINEroom house in best residence district in city. Address M, box 66, TIMES OFFICE. 3

TO LET—5-ROOM FURNISHED COTTAGE, modern and close in. 348 S. GRAND AVE. Call after Sunday. 3

TO LET—NICELY FURNISHED 5-ROOM cottage. 1426 MAPLE AVE. Adults. References. 4

TO LET—FURNISHED COMPLETE, MODern 5-room cottage. Inquire at 1543 HOOVER ST. 3

TO LET — FURNISHED, GOOD 8-ROOM house, well located. 2822 S. GRAND. 3

TO LET—SMALL, FURNISHED CABIN FOR bathing; reasonable. 719 N. HILL. 3

TO LET—FURNISHED 5-ROOM HOUSE. 918 BURLINGTON AVE. 3

TO LET—NICE 4-ROOM COTTAGE REAR 229 W. 23D ST. 3

TO LET—5-ROOM HOUSE, FURNISHED. 1224 TRENTON. 3

TO LET—
Stores, Offices, Lodging-houses.

TO LET—A VERY DESIRABLE OFFICE ON W. Second st., close to Spring; telephone, electric lights, janitor, $25 per month. EDWARD D. SILENT & CO., 216-218 W. Second st.

TO LET — MODERN STOREROOM WITH CELLAR ON FOURTH ST. BETWEEN BROADWAY AND HILL ST.; WILL LEASE TO RESPONSIBLE PARTY. ROBT. MARSH & CO., 536 DOUGLAS BLDG. 5

TO LET—FINE CONNECTING FRONT OFfices on first floor at 216 S. Broadway; very desirable for doctors, dentists, lawyers, dressmakers or real estate. Apply WHEELER, room 29.

TO LET — STOREROOM WITH LIVINGroom in rear, on Spring between Sixth and Seventh sts. W. I. HOLLINGSWORTH & CO., 343-5-7 Wilcox Bldg.

TO LET—208 S. BROADWAY, FINE LOCAtion, light store, splendid show window; long lease. Inquire TURKISH BATHS, 219 S. Broadway. 27

TO LET—$18; PART OF NICE LIGHT LARGE office to other than real estate; telephone and janitor. Address O, box 1, TIMES OFFICE. 3

TO LET—A FINE FRONT SUITE OF OFfice rooms, light, airy and pleasant. 324½ S. Spring st. E. M'CARTHY, 323 Stimson Blk.

TO LET—3 FINE FRONT WINDOWS, FINE office room, Fourth and Broadway. ROBERTS LAND CO., 216 W. Fourth.

TO LET—STORE BUILDING; ALSO 5 AND 6-ROOM FLATS, ON CENTRAL AVE. W. H. BEMAN, 420 DOUGLAS BLDG. 3

TO LET — ELEGANT OFFICE, FACING Broadway; cheap rent. Inquire 218 S. BROADWAY, room 306. 2

TO LET—FINE STOREROOM ON BROADway; also rooms for light housekeeping. 640 BROADWAY. 3

TO LET—2 FINE CONNECTING OFFICES in the Trust Building. Apply WATSON, 327 Trust Bldg.

TO LET—DESK ROOM IN FINE LIGHT OFFICE. Inquire room 311 GRANT BLDG.

TO LET—HALF OF STORE, VERY CHEAP. 622 STEPHENSON AVE. near Third. 3

TO LET—OFFICE SPACE, REASONABLE. 602 S. BROADWAY. 1

TO LET — DESK ROOM IN OFFICE. 719 GRANT BLDG. 3

TO LET—
Beach Property.

TO LET—AT REDONDO ON THE BLUFF, first cottage south of hotel. Inquire at cottage, or TEL. HOME 3196, Los Angeles. 4

TO LET—
Miscellaneous.

TO LET—LIVERY RIGS OF ALL KINDS; terms reasonable. 529 S. GRAND AVE.

TO LET—2-STORY LIVERY STABLE, $25. 1302 CENTRAL AVE. 3

AUTOMOBILES—
Bicycles, etc.

AUTOMOBILE CHEAP; 50 AND 75 PER cent. of cost; talk quick; owner going away. Peerless Touring Car, 1903 model, latest thing from factory, large French hubs, basket, new tool box, etc., about 1 months old, at 25 per cent. less than cost. Also Packard Touring Car, Model F, one year old, with extra tires, 20 per cent. of cost; in best of order. Address BOX 200, Pasadena.

AUTOMOBILES—WE HAVE A SECOND-hand white automobile runabout; also one good as new, for sale cheap, or will trade for city property and pay difference. WHITE AUTOMOBILE AGENCY, 232 S. Broadway, Rear of Southern California Music Co.

GASOLINE AUTOMOBILE; BEST MAKE in world; elegant, gentes' machine; leather top and cushions; all machinery runs in oil; no chain; cash bargain. 311 W. NINTH.

FOR SALE—CHEAP, NEW CADILLAC RUNabout; run less than 50 miles; great bargain. Inquire 215 W. SIXTH ST.

DRESSMAKING—

DRESS MAKER, FIRST CLASS, OUT BY day or take work home; latest de lane in skirts, jackets and waists; fit guaranteed; call or write 1548 STAR ST. 2

FASHIONABLE DRESSMAKING AT HOME or by the day. Phone Brown 61.

LIVE STOCK FOR SALE—
Horses, Cattle, Mules, Etc.

FOR SALE — HANDSOME BAY MARE, pacer, 15½ hands high; weight 1075; very stylish; afraid of nothing; a perfect horse for lady; hand-made brass-mounted harness, fine Columbus rubber-tired runabout in good condition; lap rope, blankets, etc.; price $300; reason for selling, automobile fever. J. W. SPOONER, 215 E. Fourth st. 3

FOR SALE—4 PAIR OF FIRST-CLASS FAMily carriage horses; 2 pair all-purpose horses, weight 1250 each; one handsome black, 16 hands, weight 1150; several Single drivers. See W. R. MURPHY, 743 S. Los Angeles st. 3

FOR SALE — FINE CARRIA

THE TIMES-MIRROR COMPANY.

H. G. OTIS....President and General Manager.
HARRY CHANDLER.....Vice-President and Assistant General Manager.
MARIAN OTIS-CHANDLER....Secretary. ALBERT McFARLAND.....Treasurer.
PUBLISHERS OF

The Los Angeles Times

Daily, Weekly, Sunday, and Weekly Magazine. Vol. 44, No. 61. EVERY MORNING IN THE YEAR. Founded Dec. 4, 1881. Twenty-second Year

NEWS SERVICE:—Full reports of the new Associated Press, covering the globe; from 12,500 to 25,000 words transmitted daily over more than 20,000 miles of leased wires.

TERMS:—Daily and Sunday, including Magazine Section, 75 cents a month, or $9.00 a year; Daily without Sunday, $7.50 a year; Sunday, $2.50; Magazine only, $2.50; Weekly, $1.50.

SWORN CIRCULATION:—Daily net average for 1896, 18,091; for 1897, 19,258; for 1898, 20,121; for 1899, 25,731; for 1900, 26,728; for 1901, 28,778; for year ended September 30, 1902, 30,306; NET SUNDAY AVERAGE, 45,369.

TELEPHONES:—Counting Room, Subscription Department, Editorial Rooms, City Editor and Local News Room, Press 1.

AGENTS:—Eastern Agents, Williams & Lawrence, Nos. 81-82 Tribune Building, New York; 87 Washington street, Chicago; Washington Bureau, 46 Post Building, where the latest copies of The Times may be consulted.

Offices: Times Building, First and Broadway.

Entered at the Los Angeles Postoffice for transmission as mail matter of the second class

Patrons visiting any of the seaside resorts who wish the delivery of their paper changed, may leave the necessary notice at The Times office in Los Angeles, or at any of the following-named places and the same will receive prompt attention:

SANTA MONICA—A. E. Jackson, Agent, 236 Third street.

OCEAN PARK—E. E. Graham. The Gem Confectionery, 175 Pier avenue.

REDONDO—S. R. Commander, The Yellow Bazaar, foot of the big wharf.

LONG BEACH—F. J. Schinerer, Bank Building.

CATALINA—Messrs. Clark & Hunt.

IDYLLWILD, STRAWBERRY VALLEY—At the Postoffice. W. H. Vickers.

A PARTY OF THE NAME OF SMITH.

It is to her statesmen that the great and truly glorious West owes her reputation for being wild and woolly, and that reputation has been advanced some distance of late by the lifting of himself into the public gaze of that picturesque statesman from the sun-baked banks of the Hassayampa, Smith. Not to know and enjoy Smith is to have lost lots of fun, for, to tell the truth, Smith of Arizona is a circus.

It is Mark Smith we are now speaking of, that voluble and bibulous representative of Gila monsters, who declares that Senator Bard of California "never enjoyed a good drink of whisky in his life." Probably not, and if he never did he will not lose caste unless it be with Smith; but as for good drinks of whisky that Smith has enjoyed, let us not speak of them as drinks, but as barrels and carload lots. Let the clouds gather as they may, let the sun of Arizona refuse to shine, let misfortune heap misfortune upon misfortune's head, what cares Smith so long as there are not too long gaps between the slugs of good old rotgut that take Smith in the abdomen. Smith is one of that brand of statesmen who would look with joy upon being fed with booze through a hose. If Smith had had the making of this universe we doubt not that the great ocean that is lapping the beach out yonder with mournful monotony this morning would be bourbon instead of brine. If Smith were omnipotent, rye, good old rye, would be gurgling from the oil wells of our common country instead of the oleaginous stuff that emits therefrom. If Smith were king his subjects would all be distillers and compelled to give Smith half their product.

California regrets her inability to furnish Senators of the United States that are popular with Smith, but Smith ought to give us a chance to correct the error of our ways. He shouldn't be too hard on us all at once. Some day we may be able to dig up a candidate and elect to the Senate a man who can drink Smith to a standstill—who knows? We have all kinds of people in California, though it is doubtful if we have many citizens in our midst who can keep pace with Smith in guzzling the fruits of the still, for it isn't given to everybody to have had the practice among the cactus and tarantulas that Smith has, but we shall do our best to please Smith of Arizona, in this State, at all times and upon all occasions.

We believe that in this appeal to Smith to give us a chance we have the united support of the entire State. For, to have incurred the displeasure of Smith, to be under the ban of his prejudice and dissesteem—likewise that of the Club Iroquois—is more than we can bear. We shall try to reform, Mr. Smith, but we cannot hope that you will. The soaking has been too long prolonged, the taste for the fiery liquid of the blind pig and the Kansas drug store is too "set" in you, Smith, ever to be overcome. Therefore we shall try to build up to your level; and though you reel and stagger, Smith, and yell and shoot up the town when you come into it, you will always be welcome. For it is our nature to enjoy freaks, and a Smith freak is the limit. Come again, Smith.

THE PEACE OF ANCIENT FOES.

The visit of Edward VII to Ireland ended, and a most pleasant visit it was. With the gracious woman who is his wife and Queen, the King trudged the streets of Erin's cities and went by Slieve-na-mon and down through the green fields of Kerry, unprotected save by the friendship and kindly regard of the Irish people, upon whose hospitality and good will he relied. Edward's visit has been one of deep enjoyment to himself and of undisguised pleasure to the people of Ireland. All down the Green Isle, from Cape Clear to Malin's Head, through the rugged mountains, where, of old, Red Hugh O'Donnell led his clans; past by Galway's emerald shores and the mist-swept hills of Mayo, where great John of Tuam preached and sang his Gaelic songs; through Connemara's wilds and Killarney's lake-rimmed vales he went, and everywhere he found the welcome that takes a castle of the humblest cabin. There have been no such golden days of peace in Ireland since the time when England sent her princes there to school, long centuries ago. After over seven hundred years of bloodshed, war and hate, England and Ireland are friends again. All's well, and the world is glad.

This happy state of affairs now existing between the two countries is due, in a great measure, to Edward himself. His heart was always warm, and, since ascending the throne, he has displayed traits of real statesmanship, all of which is in addition to the reputation he well merits of being "The first gentleman of Europe." He went the proverbial half way to meet the people of Ireland on grounds of peace, for he likes the Irish, and the Irish have never yet long hated anyone who is their friend. So, they came the other half of the way, and the result is such as to delight everybody. With prosperity and content standing upon her threshold these be glad times for the Old Land. Good luck to her, and long live the King!

GLITTERING BAIT.

A Los Angeles man who is endeavoring to interest capital in a thoroughly legitimate and deserving manufacturing enterprise was saying how difficult he finds it to obtain support from those who are thoroughly able to give it. On the other hand, no trouble whatever is experienced by schemers who hold out promises of impossible profits in get-rich-quick schemes.

Another example of this kind is found in a circular received from the firm of E. G. Wilson & Co., "bankers, brokers and general financial managers" of New York. They start out by saying:

"As a usual thing, a prudent investor, when first brought into correspondence with financial agents, desires to be directly informed on certain points before entrusting his funds to their care, and, with this fact in view, we anticipate such inquiries with the following information, which will cover the points generally brought forward."

After this introduction, which looks exceedingly frank and confidence-inspiring, they explain that they lend money on proper security "to persons bent on speculation," and that there is "practically no element of risk" in their business. In that case, it must be a mighty good thing, to judge from the following statement:

"Up to June 30 we paid investors at the rate of 4 per cent. semi-monthly, but as our business has prospered we feel it incumbent upon ourselves to still further divide with our depositors, consequently from and including July 1 we have paid and will continue to pay 6 per cent. semi-monthly, which is at the rate of 144 per cent. yearly, and which we think is a handsome income, and ought to be sufficient to satisfy any person.

"We are in business to stay, and while we want your investment, we first would prefer that you look us up, and thereby thoroughly satisfy yourself of our responsibility, and for the purpose of proving to you that we at all times carry out our agreements to the letter with our investors, we herewith attach the names of a few of our certificate holders with whom you are at liberty to correspond, and verify our assertions; by enclosing a stamped and self-addressed envelope for their reply, we are sure your letter will receive prompt attention."

Thereupon, they give the names of a dozen people in various parts of the country. This, of course, is an easy thing to do, but no amount of references would induce any level-headed person to believe that it is possible to invest money without risk so that it will pay 12 per cent. a month. If that is so, then people must be great fools to buy government bonds that pay only 2½ per cent. per annum. However, we have no doubt that Messrs. Wilson & Co. will find plenty of suckers to swallow this glittering bait, and even, perhaps, some who have read this editorial. We have 'em right here in Los Angeles. Catalina isn't the only place where the fishing is good.

The opening of an industrial enterprise such as the tile factory at Tropico is an event of importance to Southern California that people are not apt to appreciate. It means the distribution of much money that has heretofore gone across the mountains, and promises to build up a suburban city of no mean size in one of the loveliest valleys in the State. It should be the policy of our people to patronize these home industries of every character, and so long as the Tropico factory is in position to deliver the goods local builders should insist upon having tiling bearing the California brand. The manufacturing industries of this section are growing at a remarkable pace, and they will grow even faster if given the enthusiastic and loyal support of local consumers. Every dollar that can be kept at home is a gain for the community. "Patronize home industry" should be the motto of every Californian.

The fact is being clearly demonstrated that the government can build ships in her own navy yards quite as successfully as can the concerns that are wont to contract to that end. Just why this should not be the case has not been explained. Uncle Sam has the ships, and the money to pay for the services of experts, therefore why it should not be entirely feasible to build as fine ships as float at our own establishments, and why they are not so built, has long been one of the conundrums that the American people have been unable to guess. It is fortunate for the country that our navy yards are not run on the same basis as is the Government Printing Office, or we couldn't hope to compete with the open market.

California is about to have the honor of again welcoming the remaining fragment of the grand old army of fighters that saved the Union. They will come from every State and Territory; not debonair and gay and festive as when they went to the front in the '60s, but gray and bent and worn by years and by the rigors of campaigns. Some of them will bear themselves on crutches, and all will be well along on the shady side of life. They will bring along the old flags that fluttered in the smoke of battle and that are riddled in star and stripe with shot and shell. They are a gallant host—those men of the mighty years when the land was filled with death and flame—and California salutes them every one. Hats off to the Boys in Blue!

Let everybody brace up now and prepare for the worst—there is to be some fire hose purchased in about ten days. The purchase of fire hose always brings on a fight that is full of dust, hair, and language that doesn't look well in print. If the conditions are any different this summer from what they were in other summers when it has been necessary to buy fire hose, the populace will be cheated out of their rights. When there is fire hose to be purchased we are entitled to see a jolly good row. Los Angeles expects the bleachers to be crowded during the performance, and the sluggers must do their best to make the incident interesting.

Judged by the fact that Jawsmith Sam Parks is still in the saddle in New York, it would appear clear that what that city needs is an influx of captains of industry, such as insist upon running their own business in the city of Los Angeles. New York may not be the worst jawsmith-ridden town on the face of the Lord's earth, but it is certainly next door to it.

It looks as if that row in the Government Printing Office might lead to the modernizing of that establishment. Just why the biggest printing establishment in the United States should be leagues behind every little Jim Crow shop in the country isn't altogether clear to the people who pay the bills.

Sir Thomas Lipton has been making a triumphal march across a portion of the continent of North America, during which the American people have greeted him with cheers and wished him all sorts of good luck excepting as to that cup—they draw the line of luck right at that point.

The King of Portugal has been heaving a large and particularly fragrant bouquet at Uncle Sam, for which we are much obliged. That Spanish War certainly gave this country a mighty fine standing in the palaces of the old world.

Vesuvius is said to be about worked out. Well, one has no right to expect the same place to keep hot forever, excepting that place where the larger bunch of humanity seems to be headed for at the same old gait.

New York is finding out that California leads in fruit products. And the State will undertake to demonstrate her leadership along other lines if New York will be kind enough to give us a little time.

Although California is sending 100 carloads of fruit to eastern markets every day we probably won't be able to get those easterners fully filled up until the prune crop has been railroaded over there.

If there is any one institution that is working over time in this country this summer it would appear to be the Federal grand jury at Washington. But it is turning out first-class work all the same.

Jim Hill may be able to win out in Minnesota, but when it comes to the whole United States of America, with which James has an engagement, there is likely to be a difference in the outcome.

The secession movement in Hawaii seems to have petered out; at least Old Glory was flying over the islands at last accounts. This would appear to be quite fortunate for Hawaii.

If the Los Angeles artisan is wise he will go into the office and reason with the "old man" about increasing his wages, instead of going after the latter with a club.

The New York subway will be open for traffic next April; provided, of course, that the walking delegates will be kind enough to hesitate in their perambulations.

When Mr. Harriman hears from Ventura he will probably find out that the zone of trouble extends quite a ways beyond Wall street.

It is interesting to note that when a man falls heir to a fortune he commences at once to become "one of our leading citizens."

Wyoming now has a candidate for the Vice-Presidency. It is wise for Wyoming to thus enjoy herself while she may.

The Manchurian question will oblige us by standing aside until we have sailed that yacht race to a glorious finish.

There isn't going to be a bakers' strike. Standing fast continues to be mighty good policy, the same as before.

There is a surplus in the Cuban treasury of $3,500,000. Who said that Cuba needed coddling by Uncle Sam?

Possibly they shut up those whose duty it is to elect a new Pope in order to make them hurry.

The Vatican will continue to "smoke up" until the Cardinals go out.

Experiences of an English Artist.

In my early days I once tried to engage as model a big negro, who made a living out of chewing glass in sundry barrooms for the entertainment of those gathered there.

"I want to paint you," I said, when he had taken round the hat after his performance.

"What cullah, boss?" he asked suspiciously.

"Why, natural color, of course," I replied. "I want to paint your face, you know."

"Yah, I'se not taking any, boss," he said firmly. "The cullah I'se got is good enough for this chile."

I once nearly got hammered for making a colored sketch from life of a very respectable golf caddy in an attitude of ease, subsequently adding a street corner as a background and sending it to an exhibition under the title "A Loafer." The man came round to see me in a violent rage, said he was a bloomin' respectable, 'igh-class golf caddy, and no loafer, and, if I didn't alter the title of that dashed picture, he'd either put his solicitor on to me or jolly well bash me.

Oh, yes, there's a lot of humor about if you only look for it in places where you don't expect to find it.—[Tom Browne, in August Booklovers' Magazine.

At the Churches Yesterday.

Burdette at the "Temple."

AT TEMPLE BAPTIST CHURCH yesterday Rev. Robert J. Burdette preached from John ix:1. "He saw a man who was blind from his birth." Said he:

"And as Jesus passed by, He saw a man who was blind from his birth. Again as Jesus passed by, two blind men, sitting by the wayside, cried after Him, 'Thou Son of David, have mercy on us.' 'When He was come down from the mountain, behold a leper came and worshiped Him, Lord, if Thou wilt Thou canst make me clean.' 'And when Jesus was entered into Capernaum, there came unto Him a centurion, beseeching him, Lord, my servant lieth at home sick, grievously tormented.' 'And when Jesus was come into Peter's house He saw his wife's mother, sick of a fever.' 'And when Jesus was come into the country of the Gergesenes, there met Him two, possessed with devils.' 'And He entered into a ship and passed over and came into His own city and they behold, they brought to Him a man sick of the palsy.' 'And Jesus entered into the synagogue, and there was a man with a withered hand.' 'And while Jesus spake these things unto them there came a ruler of the synagogue, Jairus by name, and falleth at His feet.' 'My little daughter lieth at the point of death!' 'And Jesus went with him, but a certain woman which had an issue of blood came in the press and touched His garment.' 'As Jesus went out, behold they brought to Him a dumb man possessed of a devil.' Then Jesus departed into the coasts of Tyre and Sidon, and behold, a woman of Canaan came and cried unto Him, "Have mercy on me, oh Lord, thou Son of David, my daughter is grievously vexed with a devil."' 'And He was in the ship asleep on a pillow, and His disciples awake Him, crying, "Master, carest thou not that we perish?"' 'And in the morning rising up a great while before day, Jesus went out into a desert place and there prayed, and Simon and they that were with Him followed after, and found Him, and said, "All men seek for Thee."' 'And at even when the sun did set, they brought unto Him all that were diseased and them that were possessed with devils.' 'And when they were come to a place called Calvary, they crucified Him, and with two thieves,' and as he hung there in dying agonies, in torture unspeakable, one of the malefactors said unto Jesus, 'Lord, remember me.'

"Oh, what a world of sorrow and trouble. And oh, what a minister of tenderness and compassion. Wherever he went, whatever his errand, sitting at meat with his friends, worshiping in the house of God, seeking quiet for prayer in the desert, sleeping on the little ship, worn out and exhausted, human suffering cries out to Him for mercy and help. And never one word of His own weariness. Oh, what a Savior!

"And Jesus saw and heard all these appeals. We teach our children to cultivate a refined taste for the beautiful; to look for the interesting and attractive things in the world; to seek the purest companionships, to look for the lovely and inspiring things in life and nature. He sought the afflicted, the friendless, the outcast. His eyes rested lovingly upon the loathsome leper, the squalid beggar, blind or diseased. 'As He passed by He saw a man who was blind from his birth.'

"That was the man's prayer. He couldn't see Jesus. He didn't know who Jesus was. From what he afterward said to the Jews, I don't think he had ever so much as heard of Jesus. He was 'born blind.' What would you take for your eyes? If you should lose your sight now, wouldn't you thank God every day for the pictures of beauty and grace stored up in your memory? For the books you had read; the poems and histories the Psalms and the blessed gospels? But this man was born blind. Splendor of color, grace of contour, beauty of outline; blue of the sky and gold of the sunshine, sparkling laughter of the restless sea, tender glow of the sunset, glint of the starlight, radiant beauty of woman, flashing splendor of armed warriors, happy faces of little children—charm of the lily and flight of the bird—these were splashes of blackness on his night—born blind—so blind that he could not even see 'the light of the world,' even then bending tenderly over him, ready to shine into the darkened brain and the benighted soul.

"Jesus looked, saw the man; His disciples looked at Him. 'Curious problem,' they said; 'As we are disciples let us study this case for awhile, as our Master is here to help us. He will give us some new idea on it.' 'My poor lost sheep,' Jesus said, 'as I am the Savior of men, I will lift your whole life into such glory and beauty and light of obedience and duty and grace as your darkened brain and clouded soul never dreamed of. My poor, stumbling, groping child. Turn your blind face to me.'

"Then the theologians begin the study of this interesting case. 'Master, who did sin, this man or his parents?' For, of course, this peculiar blindness was the direct judgment of God upon either the man or his parents. Oh, the question they asked in a spirit of honest and interested speculation, was a question that thrills the heart of the world today—it probes into the very secret of all the sorrow and trouble in the world. There it is, root of our sorrows; bitter fountain of trouble; source of woe and pain and poverty. Somebody sinned, else there had been no heartache in this fair world of God's creation; somebody sinned, else there had been no need for a Savior; somebody sinned, or there had been no call for the atoning sacrifice. Who hath sinned, that this man's gray hairs are coming down in sorrow to the grave? Who hath sinned that this mother's heart is broken? Who hath sinned that this tears and anguish have lined this woman's face with age when it should be laughing in the dimples of happy wifehood? Who hath sinned that the cries of suffering childhood go up to God with the morning and the evening sacrifice. Who hath sinned, that this home is wrecked and desolate? Who hath sinned that the night for this penitent is filled with weeping? Who hath sinned? All the great black stream of human suffering and sorrow flows like a bitter river of tears from that hideous fountain head of sin."

Home Life.

Rev. F. B. Cherrington preached the third in the series of "Home-life" sermons last evening at the Centennial Church. His subject was the "Wife and Mother in the Home." Said he:

"Wifehood and motherhood are the crowning glory of womanhood, when all relations are normal. Yet we do not overlook the fact that some of the bravest and womanliest decisions ever made have been those reached by women who have seen clearly that proffered marriage would have resulted only in misery to all concerned, and have caused them to say 'No' to the supreme question, and made them live on to the end of their days alone. Some of the sweetest, richest and most helpful lives have been lived by such. Yet we repeat that in true marriage we believe that as a rule womanhood will find its normal fulfillment. By so much as the 'new woman' rebels against all this she is seeking a reform against nature, and is doomed to certain and inglorious defeat. By so much as the heaven implanted instincts of womanly nature in this direction are wisely, purely and faithfully cultivated is woman lovely and loving and loveable, while on the other hand by so much as they are violated, deformed and trifled with or frittered away is woman unloving, unlovely and unlovable. Not the really strong-minded, but the coarse-minded women sneer at these things.

"Equality does not necessarily mean identity. We believe in equality of womanhood with manhood in all matters of privilege, rights and prerogatives. She ought to have the right to vote as well as that of paying taxes. She ought to have the right to do any kind of work she can do. She ought to have equal pay for doing the same work that men do when she does it equally well. Yet we believe there are some things she cannot do as well as men can, just as there are some things men cannot do as well as she can. Work requiring muscular strength, pugnacious self-assertion and such qualities she cannot do as well as men can. Work requiring delicacy of touch, exquisite nicety of taste, quick, gentle patience in detail, she can do better than men. As well might the delicate tools on the jeweler's table rail against the ponderous engineery of the mines and stamp mills, as women cry out against men concerning their monopoly of certain lines of work. Those delicate tools on the jeweler's table are just as necessary for the fashioning of the beautiful piece of jewelry as the ponderous ore-crushers at the mines are that wrench the gold from the tenacious rock. Their value consists in the fact that they are different. Were it possible to fit them for the same tasks the occupation of each would be gone. The old Saxon word 'Haus-walb' (housewife,) is the most significant and worthy name ever given to the wife. She is really the 'web,' the weaver of all those delicate webs that make the homelife one living, loving, conscious whole.

"The home-making instinct is wonderfully strong. Give a woman a shanty and a cat and she will make something like a home out of what a man would make only a den. Army life long-continued proves that it is not good for men to be alone. Monasteries and nunneries prove the same thing. Each, the man and the woman, was intended by the Creator to supplement the other in all social relations, and any order of things, running counter to this is unnatural, abnormal, and soon or late, results in deterioration.

"The motherly instinct is deeply wrought into woman's nature and manifests itself from the doll-playing period all through life. In a Russian prison filled with all sorts of women from coarse, rude peasant women up to refined and cultured ladies, the whole company was transformed by the superintendent bringing a baby into the building and promising as a reward of good behavior to let any woman hold the little one for a time graded according to the period of good conduct. Women so vicious prior to that time that no kind of discipline could keep them in order would be quiet and docile and obedient for days so that they might hold the baby for an hour. The instinct was just as strong in one class as in another.

"Behind every great man has stood a great number. Behind Moses stood Jochebed. Behind Samuel was Hannah. Santa Monica was behind Augustine. Susannah Wesley behind John and Charles Wesley. The women whose motherhood has most blessed the world have been devoutly religious women. An irreligious mother somehow seems an anomaly. God has put women at the head of the world's molding forces and by a kind of instinct she recognizes that among the influences that most powerfully determine character is religion. So she is most commonly religious and ought by every reason to be always so.

"There are those who think that under the 'new woman' movement woman is in danger of abdicating her sacred mission of wifehood and motherhood. I think not. The strident voices of a very small coterie would seem to indicate it. But the vast body of women have very little sympathy with these. The healthy, wholesome sentiment is not for 'mannish women,' or 'womanish men,' but for 'womanly women' and 'manly men.' Long after the last hysterical 'new-woman' agitator has shrieked herself to sleep, the world will still be sweet with the melody of loving, faithful mothers' cradle songs, and tender with all the hallowed memories and influences that only can come from the presence in the home of the same blessed creature that has been the patient, skillful 'home-weaver' from the days of Adam until now.

"Like an eternal order of vestal Virgins will wives and mothers keep the sacred fires of religion burning upon the home altars as long as the race endures."

The Tramp and the Benign.

It so happened on a certain occasion that a Tramp, whose name is suppressed for obvious reasons, arrived in front of a prosperous-looking and benign-faced citizen standing at his gate and accosted him with:

"I am not to blame that I am in this unfortunate position. I beg you to believe——"

"I know your story, friend," interrupted the Benign, "and my sympathies go out to you. During the late overflow of the Mississippi River, caused by too much water, your plantation was swept away. Is it ot so?"

"You've hit it, my dear sir, the first time trying," replied the Tramp as a sad smile worked across his face.

"And with your plantation went wife and children?"

"They did, and you must excuse these tears."

"And being without wife, children, home or bank account, you appeal to me as a fellow-man to aid you? Am I mistaken in my line of argument?"

"You are not, old man. I couldn't have stated the case in better English myself."

"Then succor shall at once be extended. Please enter my domicile and partake of refreshments."

The Tramp was taken in and seated at table and the best of viands placed before him. When he had eaten and drank till he could hold no more he was kindly requested to get into a suit of clothes provided for the occasion. He was then furnished with a box of cigars, a sum in cash and a dead-head ticket to a circus, and the Benign Citizen shook him by the hand and feelingly said:

"I have done my best to relieve your misfortunes, and I trust that you are feeling better, but perhaps I may have left something undone after all?"

"No, I guess not. Such kindness touches my heart more than I can tell you."

"But think a moment. Is there nothing else "

"Um."

"Nothing whatever to kick over?"

"Um."

"If there is you know——"

"Well, owing to my modesty and your liberality, I wasn't going to say anything about it, but being you have broached the subject I will observe that one of the four boiled eggs was rather undersized, and perhaps you would make it good by adding 15 cents to my cash account!"

MORAL:

A good action is sure to bring its reward.—[Detroit Free Press.

HE EXPECTS A WINDFALL.

Large Pension Claim of an East Side Doctor.

His Cheering Assurance from the Secretary of Interior.

Sees Eighteen Thousand Dollars Coming to Him as Result of New Ruling.

A windfall of $18,000 for patriotic services rendered Uncle Sam in time of need, coming after the patriot had abandoned all ideas of receiving compensation, is a prospect to make any man feel jubilant. And when a man has reached the time of life where the shadows begin to lengthen and the strength to wane in the battle with the world, such a promise must be doubly welcome.

The man with the prospect is Dr. G. S. Allen, the veteran East Side druggist, whose modest little store and office is located at the corner of Pasadena avenue and Avenue 22.

Dr. Allen has lived his three score years and ten, and in that time has had a varied experience as an educator, a gold-prospector, a frontiersman, scout and Indian fighter, a medical practitioner, and a public speaker and writer. Despite his seventy years, Dr. Allen has a keen intellect and is a great student.

He was a college-bred man, and spent seven years in eastern universities. Just before he completed his medical course, and lacking only a few months of receiving his diploma, Dr. Allen, like many other young men of that period, was fired with the gold-hunters' cry of "Pike's Peak or bust." He left the university and started for the Rockies, where he was destined to remain for many years.

Denver was then a small settlement, practically a tent city, but an important supply point, and the center of

DR. G. S. ALLEN.

civilization in that great territory. People came to Denver from all over the East, and from that point scattered out to the various camps.

While the great civil conflict was raging between the North and the South, this territory was in a trying position, owing to the raids of hostile Indians, egged on by border ruffians, who hoped to profit by following up their depredations.

Col. Canby then made his raid through Texas with the bushwhackers, and instigated the Apaches to the warpath. The sacking of Denver was their aim, as much wealth and a great amount of supplies were there.

HE RECRUITED CAVALRY.

Just at the height of the furor created by the news of the proposed invasion came word that the Ogallala Sioux on the north had risen and were descending on Denver from that side.

Then it was that Dr. Allen, with many other true men, stepped out to do what they could to stem the tide. Under command of Col. John M. Chivington, he was commissioned, and at once proceeded to recruit two troops of cavalry for the Indian campaign. One of these was enlisted from experienced mountaineers at Blackhawk, and the other at Denver.

Uncle Sam forwarded $50,000 to Dr. Allen for use in outfitting his men, and they were soon in the field, doing effective service.

Then came the hot and heavy campaign, when Apache, Sioux and guerrilla were mixed up in a general endeavor to raid the towns and settlements.

It was in this campaign that Col. Chivington made his great fight at Sand Creek, and Gen. Harner's forces battled with the Indians at Ash Fork with such disastrous results. It was in the beginning of this campaign that the suggestive phrase was made current: "All nits make lice—kill every-thing." For the vigorous execution of this policy and the wiping out of a murderous band of Apaches, bucks, squaws and pappooses, Col. Chivington lost his shoulder straps, and was returned to Gilpin Barracks at Denver.

When the Indian troubles had quieted down the companies enlisted by Dr. Allen were taken into regular service. During the Indian raids he served a year with the rank of captain without pay.

WHAT CHEERS THE DOCTOR.

And now comes to the doctor information from Secretary of the Interior Hitchcock that he has decided that the Indian War veterans pension act applies to all survivors who served thirty or more days in territorial organizations or home guards. It is said this will affect hundreds of claims.

That Dr. Allen will realise on his long-abandoned claim is quite certain. His work in Colorado is a matter of record, and his principal witnesses are his former attorney, Senator H. M. Teller, and his partner, Hon. Harper M. Orahood, at present prosecuting attorney for Denver. It is estimated that Dr. Allen's claim and pension will amount to from $18,000 to $20,000.

"Many of the men I enlisted," said Dr. Allen yesterday, "were gray-haired men, so that if any of them are living now, they would have much trouble getting together their proofs, and if I can help any one of them to get their just dues it will make me happy."

GUNS AND GOOD WILL.

This veteran plainsman can tell many thrilling incidents of the strenuous life of the Indian raid days. During the very height of the excitement the ubiquitous Methodists, who it seemed always kept step with the plainsmen in their westward march, had a conference set for Pueblo. With twenty-five carriages, and wagons, and with an escort of three government ambulances, loaded with guns and ammunition, Dr. Allen escorted the messengers of peace and good will to their meeting place. That conference was presided over by Bishop Ames, and two of the young preachers there were the Vincent brothers, one of whom has since been made bishop. During the sessions there were three Indian raids and massacres just to the south of Pueblo, and the people lived in a reign of terror.

JULY CIRCULATION OF THE TIMES.

The following is the sworn statement of the circulation of The Times for July, 1903:

STATE OF CALIFORNIA, COUNTY OF LOS ANGELES, ss.:

Harry Chandler, Assistant General Manager of the Los Angeles Times, does solemnly swear that the actual number of copies of that paper printed and sold for each day of July, 1903, as shown by the office records, was as follows:

1	32,760	17	32,800
2	32,820	18	32,870
3	32,800	19	32,870
4	32,800	20	32,870
5	32,900	21	32,870
6	32,950	22	32,870
7	32,950	23	32,870
8	32,720	24	32,870
9	32,760	25	32,870
10	32,870	26	32,870
11	32,870	27	32,870
12	33,100	28	32,870
13	33,000	29	32,870
14	33,000	30	32,870
15	33,150	31	32,870
16	33,000		

Total, 1,021,190

HARRY CHANDLER.

Subscribed and sworn to before me this 1st day of July, 1903.

[Seal] T. L. CHAPIN,
Notary Public in and for the County of Los Angeles, State of California.

The average circulation for every day of July, 1902, was..... 28,822
The average circulation for every day of July, 1903, was..... 30,929

Showing an average daily gain for July, 1903, of..... 4,107

NOTE.—The Times is the only newspaper in Los Angeles which regularly makes sworn detailed circulation statements.

Our Tuners

Mr. H. L. Menlux
Mr. L. W. Dickeson
Mr. J. W. Stearns
Mr. G. W. Herose
Mr. C. Domizar
Mr. H. S. Woodworth

Fine Piano Tuning

$2.50

The best workmen at the lowest price.

Telephone your orders to the

BARTLETT MUSIC CO.

Both phones—Main 791.

Do we sell women's shoes as low as $3.50? Yes, indeed we do—but not the kinds commonly sold at that price. Lots of women who usually pay $5 for their shoes find our $3.50 Court Ties and Colonial Oxfords just about right.

LOS ANGELES, 215 South Broadway.
PASADENA, 59 East Colorado St.

WETHERBY-KAYSER SHOE COMPANY.

WE Dry clean and press Suit, $1.25. We call for and deliver.

THE PANTITORIUM
200 W. SIXTH STREET.
Phone Main 1203. Home Phone 178
Bet. Broadway and Hill.
WE DO LADIES' WORK ALSO.

THIS WEEK—Early Shapes—Fall Hats.

MATHESON & BERNER, Men's Shop. 309 S. Broadway.

Drs. Logan & Taylor,
Leading Oculists and Opticians, 249 South Spring St.

YOU WON'T KNOW THE DIFFERENCE UNTIL YOU HEAR THE

GRAPHOPHONE.

Columbia Phonograph Co., Gen'l. 328 South Main Street.

Our Glasses Satisfy . . .

Because they are Right

Spectacle fitting is no guess work with us. We succeed in restoring perfect sight—because we have equipped our Optical Department with the best modern appliances which, with our expert knowledge of scientific spectacle fitting, insures success.

We make no charge for an examination.

Montgomery Bros., JEWELERS AND OPTICIANS.
THIRD AND SPRING STS., L. A.

Dr. Allen escorted the mes- of peace and good will to eting place. That conference ded over by Bishop Ames, and e young preachers there were nt brothers, one of whom has n made bishop. During its here were three Indian raids acres just to the south of nd the people lived in a reign

CIRCULATION OF THE TIMES.

ing is the sworn statement of cir- The Times for July, 1903: CALIFORNIA, COUNTY OF LOS ss. handler, Assistant General Manager Angeles Times, does solemnly swear ual number of copies of that paper sold for each day of July, 1903, as e office records, was as follows:

1	32,760	17	32,800
2	32,820	18	32,870
3	32,680	19	30,000
4	32,500	20	32,000
5	30,000	21	33,100
6	32,650	22	33,170
7	32,720	23	33,200
8	32,760	24	33,200
9	32,760	25	33,200
10	32,710	26	33,440
11	32,670	27	33,200
12	32,100	28	33,200
13	30,000	29	33,500
14	32,000	30	33,470
15	33,150	31	33,510
16	33,050		33,530
	32,980		

Total 1,021,580

HARRY CHANDLER.

e and sworn to before me this 31st day of July, 1903.

T. L. CHAPIN, Notary Public in and for the County of Los Angeles, State of California.

	Copies.
Average circulation for every day in the year, 1902	25,219
Average circulation for every day in the year, 1903	30,925
The average daily sale for the month of July, 1903, was	4,397

The Times is the only newspaper in which regularly makes sworn daily circulation statements.

Tuners

Mr. H. L. Monlux
Mr. L. W. Dickeson
Mr. J. W. Stearnes
Mr. G. W. Herose
Mr. C. Domizar
Mr. H. S. Woodworth

Fine Piano Tuning

$2.50

The best workmen at the lowest price.

Phone your orders to the
TLETT MUSIC CO.
oth phones—Main 791.

we sell women's shoes ow as $3.50? Yes, in- d we do—but not the is commonly sold at price. Lots of wo- who usually pay $5 their shoes find our o Court Ties and Co- al Oxfords just about t.
ANGELES, 215 South Broadway.
ADENA, 59 East Colorado St.
VETHERBY-KAYSER HOE COMPANY.

Dry clean and press Suit, $1.25. We call for and deliver.
E PANTITORIUM
W. SIXTH STREET. Home Phone 1767. Bet. Broadway and Hill. DO LADIES' WORK ALSO.

IS WEEK--
Early Shapes—
Fall Hats.
ESON & BERNER, Shop. 303 S. Broadway.

Drs. Logan & Taylor,
Leading Oculists and Opticians, 239 South Spring St.

ON'T KNOW THE DIFFER- UNTIL YOU HEAR THE
APHOPHONE.
ola Phonograph Co., Gen'l. 23 South Main Street.

r Glasses tisfy . . .
Because they are Right
cle fitting is no guess with us. We succeed in ing perfect sight—because ve equipped our Optical rtment with the best mod- ppliances which, with our knowledge of scientific cle fitting, insures suc-
make no charge for an ex- ation.
ntgomery
OS., JEWELERS AND OPTICIANS
RD AND SPRING STS., L. A.

ARMER SHOT MELON THIEF.

gged Midnight Marauder With Cold Lead.

d in Ambush in His Patch With Good Results.

ky Operations of Fruit Raiders in Western Los Angeles Suburbs.

any man be wandering in the west- suburbs of the city this morning unconfessed buckshot in his back also in the part where the baby the slipper, he needn't think that rmer Buckingham has forgiven him stolen watermelons.
blood tells tales there is such a in dressing sundry little holes in his atomy.
Saturday night G. W. Buckingham, ex-Los Angeles patrolman, who has acres in watermelons a mile and half out on the Pico road just be- d Hauser's slaughter house, went th into his patch with a shotgun ded to its full capacity with buck- t, and a revolver that used to keep mpany with a pair of "bracelets." Farmer Buckingham was goaded to peration because on the two preced- nights thieves had made onslaught his patch and carried away two ing wagonloads of his choicest green melons. They took only the ns and plugged about two hundred ns.
Buckingham hid behind some s with the gun at full cock.
Soon a wagon hauled by a team of ses drew up the road from the west d stopped at the fence fifty yards n where the concealed battery lay.
was then about 11 o'clock.
One of the men climbed over the nce and, walking out into the patch ards the fuming ex-patrolman, be- to slap the melons in a familiar ion.
He decided on a big fellow, after ueezing it to see if it would crackle ade with ripeness.
At this point, seeing one of his loves ing snatched away in a miscreant's ms, Buckingham arose and shouted, Halt!"
Only the melon halted. Glad to part company, its abductor shot like a t for the fence. Farmer Bucking- m said, "Halt!" again, but it was y a formality that he didn't figure uld have any weight.
At the moment of the last command discharged one barrel of buckshot. e thief yelled and fell forward. He ngered to his feet, though, before uckingham caught up, and ran again e a scared greyhound.
Buckingham came to a stop and shot ain, and there was another yell, but e runner did not let up on his ed.
Instead he gained the fence, well in ad of his pursuer, and clambered ito the wagon. The driver whipped e horses to a gallop and the pair of aders were off in the direction from hich they came.
Buckingham examined the scene of e rout yesterday morning, and found trail of blood sprinkling the thief's ath from the point where he was when the first shot was fired. There was a lot of blood; it showed on the vines, the fence and the road. Buck- ingham reported to the police yester- day. He said that he forgot the re- volver when he sprang from his hid- ing place, owing to his excitement. The men are described as Americans, each between 35 and 40 years old.

OFFICERS DISCREDIT GREGG'S NARRATIVE.

THINK ALLEGED VICTIM HAD A PURPOSE IN VIEW.

His Idea, it is Claimed, Was to Impress His Sweetheart With the Fact That He Had Money to Burn and so Win Favor.

There was such a contradiction be- ween the appearance and the story of D. G. Gregg, who said that he was held up by five men between Santa Monica and Port Los Angeles Friday night and robbed of $700, that Marshal Max Bar- retto of Santa Monica has concluded that the story was a fake told to im- press Gregg's fiancée.
About 9:30 o'clock Friday night Gregg appeared in Marshal Barretto's office in Santa Monica and said that he had been forced to give up the money at a point about a mile north of town. He said that he had been hit on the head and face, that his left arm, which was in a sling, had been wrenched, and that he ran the mile to town up the middle of the road as fast as he could go.
Gregg was not breathing heavily, al- though he had just arrived in town; he was not perspiring; there were no marks on his face; his hair was not dis- turbed, neither was the bandage on his arm; and there was no dust on his patent leather shoes or on his clothes.
"I have learned since Gregg told me his story," said Marshal Barretto yes- terday, "that he had often made threats of the young woman in Santa Monica section, whom he was presumably on his way to see Friday night, that he would kill himself if she would not marry him. He is said to have acted queerly about this matter. The girl promised to marry him if he would not try to carry out his threat.
"He promised to build her a house in Los Angeles, a promise that his ac- quaintances in the cañon did not think he could carry out, as he never seemed to have any money to speak of.
"After he reported to me, Gregg seemed to lose interest in the loss of the money, he never came back here to find out what we were doing. He said that his arm was broken several weeks ago, and that he had carried it in a sling ever since, but he was in Santa Monica last Thursday and both arms were swinging as free as mine."

PENNSYLVANIA RESERVE CORPS.

The Pennsylvania Reserve Corps, numbering over 15,000 men, was the only division in the whole army dur- ing the Civil War that came entirely from one State. As one of the pri- vileges of the Ninth Regiment is now past Commander in Chief of the G.A. R., it is deemed proper to have an in- formal reunion of the division during the National Encampment at San Francisco. The time and place will be announced through the public press as soon as decided upon.

We're long on shirts, so we've cut the price short. Today (Monday) only, choice of all

Dollar Shirts

75c

In golf, negligee or laundered bosoms.
But today only, remember.

London Clothing Co
HARRIS & FRANK, Props. 127 to 135 N. Spring st.

U C
J. P. DELANY
The Optician. 309 S. Spring St.
Strained Eyes Will eventually cause you trouble.
Glasses are the cure. May we fit you properly, scientifically and cheaply?
Eyes Tested Free

FINAL SUMMONS FOR GEORGE SINSABAUGH.

DEATH CAME AT HIS SIERRA MADRE HOME YESTERDAY.

Deceased Was One of the Most Prominent Masons in the State, and for Years Acted as the Secretary of the Rosedale Cemetery Association.

George Sinsabaugh, secretary of the Rosedale Cemetery Association of this city, died at Sierra Madre yesterday afternoon, after years of ill-health caused by lung trouble.

Although Mr. Sinsabaugh has had his home in Sierra Madre for the past five years, finding that location more healthful for him, he has practically been a citizen of Los Angeles since 1881, when he removed here from Iowa City, Iowa, at the age of 20. A few years later he graduated from the University of Southern California, and after a course of law, was admitted to the bar. He did not take up active practice, but went into the banking business, becoming cashier of the old Broadway Bank, then at Broadway and Sixth street, of which his father was president.

While in this position Mr. Sinsabaugh's health began to fail, and he was forced to leave active office work,

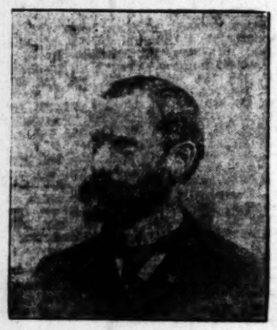

THE LATE GEORGE SINSABAUGH.

although he soon took the position of secretary of the Rosedale Cemetery Association, which he has held for twelve years.

Deceased was a very prominent Mason, holding at the time of his death the office of Deputy Grand Commander of the Grand Commandery of the State of California, Knights Templar. He was Past Master of Southern California Lodge, F. and A. M.; Past Commander of Los Angeles Commandery, K. T., and Past Master of the Consistory, Scottish Rite. He had taken the thirty-third degree.

At one time he was a member of the Los Angeles Board of Fire Commissioners.

After his health broke, Mr. Sinsabaugh traveled considerably through the Southwest in search of a locality where he might find relief from his ailment, and finally prepared a home in Sierra Madre, where his wife and his brother, Simpson M. Sinsabaugh, were with him at the moment of his death. Beside these he leaves a mother, Mrs. Mary R. Sinsabaugh, to whom the news of her son's death was a shock, despite the weakness which he had borne so long; three sisters, Mrs. John Gallup of Denver, Mrs. David Keigh of Seattle, Mrs. W. S. Cherington and Miss Lucy D. Sinsabaugh of this city. His father-in-law is Justice Henry C. Austin. The bereaved mother resides at No. 225 Loma drive.

The remains were removed last night to Peck & Chase's funeral parlors. The funeral will probably take place Wednesday afternoon.

As a citizen and friend Mr. Sinsabaugh leaves the most fragrant memories. "He was a grand man," say all who knew him.

H. JEVNE

BRING US YOUR CAMPING ORDERS.

Not very easy sometimes to know just what to take on a camping trip, or how much. And it wouldn't be very pleasant to run short of edibles miles away in the mountains. Drop in here and we'll give the information wanted; we've a store full of good things and we'll pack the supplies safely for you.

Smoke Jevne's Fine Cigars.

208-210 S. Spring St.—Wilcox Building.

Los Angeles' Greatest Gibson Store — Doulton — Full Line of Rich Cut Glass

Old Blue
Gibson Plates

Twenty different subjects. Each copyrighted and signed by C. D. Gibson. This series has been produced by the Royal Doulton factory of Burslem, England, and is in great favor with Americans. The decoration is under the glaze and therefore indelible. Price 75c each.

H. F. Vollmer & Co.
On Broadway
CORNER THIRD

UNIQUE CHINA — RARE BRIC-A-BRAC

Have you Seen our Yacht Pictures.
HOWLAND & CO 212 S. Broadway.

SCHUMACHER'S STUDIO
Closed during the summer months — studio will be remodeled. Mr. Schumacher is east to attend Photographers' Association, 107 North Spring street.

More Class Saturday at 1 P.M.
Nobby Newport Ties.

In Ladies' Low Shoes for strictly dress occasions, there is nothing quite so swell and appropriate as the Newport Tie. We have never seen any quite as nobby, dainty and dressy as those shown this season. Our Newport Ties, made of dull mat kid, plain toe, two-inch Louis XV heel, light weight, feather edged, hand-turned sole, wide ribbon ties, we consider extra valce at the . . . . .

PRICE, $5.00.

C. M. STAUB SHOE CO.
255 S. Broadway.

DON'T WAIT TO INSURE

Until your health is broken by disease or hard work, for your application will then be rejected. Now, when you are healthy, apply to the

Mutual Benefit Life Insurance Co

For a policy. They have many plans and forms of life insurance—all the best—and the cost is the lowest and safest because the company is a most economically managed, policy holders' company. See me before you insure. I will save you money.

WALKER H. FISHER
Southern California Manager.
412-413 Bradbury Building, Los Angeles. Home Tel. 5500; Tel. James 4151.

Tanner Drug Co.
APOTHECARIES and VENDERS OF PATENT MEDICINES.
214 South Spring Street

The Cecilian,
The Perfect Piano Player. Come and Hear It.
GEO. J. BIRKEL CO.,
345-347 SOUTH SPRING ST.

Dan's Fountain
Supplies the most delightful sodas in the city. Try a milk walk or a chocolate royal.
Second and Spring. 8th and Main

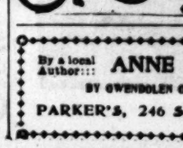

New Bicycles, $20. Ladies' and Gents' Genuine Bargains.
BURKE BROS.
456 S. SPRING ST.

By a local Author:::
ANNE CARMEL
BY GWENDOLEN OVERTON
PARKER'S, 246 S. Broadway

Automatic Refrigerators
Save Ice. Save Food. Save Money. Scientific in construction. The proper system of ventilation.
PARMELEE - DOHRMANN CO.,
232-234 South Spring.

FURNISHING OFFICES IS OUR BUSINESS
We have everything in Office Furniture including all kinds of DESKS
R. D. BRONSON DESK CO.
431 SOUTH MAIN ST.

Best Clothing
Alfred Benjamin's latest and best productions. Prices only ordinary.
JAMES SMITH & CO.,
137 S. Spring St.

B. B. Henshey
Garments that are a little different, a little newer, and a little more convenient in price than you will find elsewhere.
Cor. Third and Broadway

"F. B. Q."
CLOTHING SOLD ONLY BY
CHARLES W. ENNIS,
233 SOUTH SPRING STREET.

DR. WALTER T. COVINGTON.
PROPHYLACTIC DENTISTRY.
229½ S. Spring Street—first entrance north of Christopher's.

BRENT'S The Great Credit House
330-332-334 S. SPRING STREET

"Vicente Portuondo"
A better Cigar can't be sold for 5 cents.
HAAS, BARUCH & CO., Distributors

Coulter Dry Goods Co.

At 75 Cents
Waists Worth up to $2.00.
Various broken lines of white and colored wash waists—plain and fancy effects—every size of one sort or another; waists worth regularly $1.25, $1.50 and up to $2.00, on sale today at 75 cents.

Only $1.95
$2.50 to $3.50 Wrappers.
Splendid showing of women's fine wrappers, of selected wash materials—mostly percales—light, medium and dark colorings; cut full, and prettily trimmed with ribbon, embroidery or braid—$1.95 for choice.

At 15 Cents
25c to 50c Embroideries.
An exceptionally attractive lot of embroideries—including Swiss nainsook, and a few fine jaconets; edgings 3 to 6 inches wide; insertion 1 to 2 inches—worth in a regular way 25c to 50c—all at 15c a yard.

Only $8.75
$15 to $20 Wash Robes.
We've exactly 13 wash robes left; an unlucky number? Not a bit of it; women who want wash robes will count themselves lucky—$15.00 to $20.00 fancy duck and linen colored robes, priced at $8.75 for quick selling.

Bargains in Wash Goods
Two special offerings in the wash goods section that should crowd the counters from early morning till closing time.

25 Cents
For 50c White Waistings
Free and unrestricted choice of all 50-cent lines—mercerized madras, cheviots in plain and fancy weaves, figured damasks and striped nainsooks—at 25c a yard.

15 Cents
For 50c Fancy Madras
Anderson's imported fancy madras waistings and shirtings—double fold—stripes and jacquard effects; regularly sold during the season at 50c—offered at 15c a yard.

$1.00 a Yard
For Best $1.25 Damask.
Beautifully bleached real Irish linen table damask, full 2 yards wide—poppy, spot, fleur de lis and floral patterns, the season's choicest loom effects—our best $1.25 damask, on sale at $1.00 a yard.

$3.00 a Dozen
For Best $3.50 Napkins.
Full bleached fine linen damask napkins—beautiful floral designs—22x22 inches actual measurement; quality seldom sold, even in large Eastern stores, as low as $3.50 per dozen—on sale at $3.00 today and Tuesday.

At 50 Cents
$1.00 to $1.50 Fancy Silks.
Quite a collection of fancy Taffeta Silks are on special sales counters today at 50c a yard—regular $1.00 to $1.50 values. These silks are especially desirable for waists, jackets, linings and petticoats—and the price, 50 cents.

At 85 Cents
Regular $1.00 Crepe de Chines.
Choice of the entire stock—black, white, pink, nile, yellow, light blue, old rose, French gray and other popular evening tints—fully 25 inches wide, seldom sold anywhere under $1.00—on sale at 85 cents.

COULTER DRY GOODS CO.,
317-325 South Broadway, Los Angeles, Cal.

"DEPENDABLE FURNITURE AT A FAIR PRICE."

Bedroom Sets AND Library Pieces

BEAUTIFUL NATURAL MAHOGANY

We are showing a large assortment of this superior furniture, both in the solid wood and the veneered. The light natural finished mahogany shows the pretty grain much better than the dark finish and does not show dust and scratches as plainly. The old colonial and the Louis XVI styles predominate. Some of the davenports and chairs are all finished, while others are covered with denim and left to be covered to special order.

"All prices marked in plain figures."

Niles Pease Furniture Co.,
439-441-443 South Spring Street, Los Angeles, Cal.

Immaculate Linen

The first mark of a good dresser is the appearance of his linen—collars, cuffs, bosom. He is known for a discriminating man at once if his linens pass through our hands regularly. If you care to be shown why we can show you—Phone Main 367.

Excelsior Laundry,
111 W. Second St., 526 S. Spring St., 424 S. Los Angeles St.

Dubois & Davidson Furniture and Floor Coverings
513 South Broadway — On the MOST LIBERAL CREDIT you can imagine.

Interest is the leaven that can make your savings fill fortune's measure
Interest paid on deposits at
THE UNION BANK OF SAVINGS
233 SO. SPRING ST. LA CAL.

"Standard" Baths
make it possible for every home to have the constant comfort and protection of a sanitary modern bath room

Have you ever considered the advantage of having your bath room equipped with "Standard" Porcelain Enameled Ware? *Estimates and information of value will be gladly furnished on request.*

LOHMAN BROS. MAIN HOME 1169 | NO LEAKS. SHOW ROOMS 105 E. 2d.

Broadway Drapery and Furniture Co.
447 SOUTH BROADWAY
Experience teaches us to keep our stock freshened up at all seasons of the year. We meet all competition in these "good old summer days."

Delicious Oranges. Foothill Valencias, the very acme of perfection! Skin thin as a wafer, flesh of the finest grain, deliciously sweet and juicy.
TEL. M 530 LUDWIG & MATTHEWS MOTT MARKET

WHOLESALE HAY
L. A. HAY STORAGE CO., 335 Central Ave., Phone M. 1596

Events of Interest in Various Fields of Sport—Heavy-weights Ready for Battle—Tennis at Santa Monica—Baseb

WHEELER SHUT OUT POOR PETE LOHMAN.

ONLY THREE SWATS PICKED OFF THE FAT FELLOW.

Pitcher Joe Corbett Was Put into Play on Second Base—Looloos Landed Heavily on Moskiman and Made Only One Little Error.

[BY THE ASSOCIATED PRESS—P.M.]

SAN FRANCISCO, Aug. 2.—Oakland and Los Angeles divided honors today. In the morning at Oakland the Southerners had a lead up to the ninth. In the last inning for the home men a streak of batting and a wild throw by Newton gave three runs and victory to Lohman's people.

In the afternoon game, Second Baseman Wheeler was taken from his position to do pitcher's duty, and he shut out the opposing team. Two hits in the third inning and another in the seventh were all Oakland could get. Scores:

Morning game:
Los Angeles, 6; hits, 13; errors, 4.
Oakland, 7; hits, 8; errors, 4.
Batteries—Newton and Hurlburt; Cooper and Gorton.

AFTERNOON GAME.

[BY DIRECT WIRE TO ... TIMES.]

SAN FRANCISCO, Aug. 2.—[Exclusive Dispatch.]

OAKLAND.

	A.B.	R.	B.H.	S.B.	P.O.	A.	E.
O'Hara, cf	4	0	0	0	2	0	0
Francks, ss	4	0	0	0	2	4	0
Murdock, rf	4	0	0	0	2	0	0
Schwartz, 3b	4	0	1	0	0	2	0
Baxter, 2b	3	0	0	0	0	2	1
Moskiman, p	3	0	0	0	1	5	0
Gorton, lf	3	0	1	0	1	0	0
Messerly, 1b	3	0	1	0	17	0	0
Lohman, c	3	0	0	0	2	1	1
Totals	30	0	3	0	27	14	2

LOS ANGELES.

	A.B.	R.	B.H.	S.B.	P.O.	A.	E.
Hoy, cf	4	1	3	0	2	0	0
Wheeler, p	3	0	0	0	0	2	0
Smith, 3b	4	0	2	2	2	1	0
Dillon, 1b	4	1	2	1	11	0	1
Cravath, rf	4	0	1	0	1	0	0
Ross, cf	3	0	2	0	1	0	0
Toman, ss	3	0	0	0	2	2	0
Spies, c	4	0	0	0	7	1	0
Corbett, 2b	4	0	0	0	1	2	0
Totals	33	2	10	3	27	8	1

SCORE BY INNINGS.

	1	2	3	4	5	6	7	8	9	
Los Angeles	0	0	2	0	0	0	0	0	0	—2
Base hits	1	0	5	1	0	1	2	0	0	—10
Oakland	0	0	0	0	0	0	0	0	0	—0
Base hits	0	0	2	0	0	0	1	0	0	—3

Sacrifice hits—Toman, Wheeler, 2.
First base on errors—Oakland, 1.
First base on called balls—Off Moskiman, 3.
Left on bases—Oakland, 4; Los Angeles, 10.
Struck out—By Moskiman, 2; by Wheeler, 2.
Hit by pitcher—Lohman.
Time of game—1hr. 55min.
Umpire—O'Connell.

FISHER FINALLY WON.

[BY THE ASSOCIATED PRESS—P.M.]

SEATTLE (Wash.) Aug. 2.—Sacramento batted Semple out of the box in the first five innings, and Carrick fared little better. The errors of the locals were also very costly. Score:

Seattle 3; hits 11; errors 6.
Sacramento 9; hits 13; errors 0.
Batteries—Semple, Carrick and Boettiger; Thomas and Graham.

THIELMAN WAS EASY.

[BY THE ASSOCIATED PRESS—P.M.]

PORTLAND (Ore.) Aug. 2.—Thielman was easy for San Francisco today, while Hodson kept his hits scattered. Both teams played a loose fielding game, but the errors of the locals were more costly than their opponents. Score:

San Francisco 8; hits 14; errors 7.
Portland 4; hits 10; errors 3.
Batteries—Hodson and Kelly; Thielman and Vigneux.
Umpire—Levy.

PACIFIC NATIONAL LEAGUE.

HOGG'S FINE PITCHING.

[BY THE ASSOCIATED PRESS—P.M.]

SPOKANE (Wash.) Aug. 2.—Spokane bunched their hits off Thatcher in the third inning, winning the game. Hogg, formerly with the Portland team of the Coast League, pitched great ball. Both pitchers kept the hits down. Each struck out eight men. The game was full of circus fielding. Attendance 3300. Score:

Spokane, 5; hits, 6; errors, 0.
Los Angeles, 1; hits, 6; errors, 2.
Batteries—Hogg and Hanson; Thatcher, Hildebrand and Whitney.
Umpire—Warner.

HELENA-TACOMA.

[BY THE ASSOCIATED PRESS—P.M.]

TACOMA (Wash.) Aug. 2.—The morning game was an exhibition of very slovenly fielding, the feature being the pitching of Voss Loucks, who was put in for Tacoma in the third inning, with a two-run handicap, and allowed but one hit during the remaining seven innings and did not issue a pass. An error and a passed ball, which gave life to a man who struck out, allowed Helena two runs while Loucks was in the box. Duke Carter was hit hard, Byers pounding out eleven bases in five times up. The afternoon game was a pitchers' battle between Loucks and Thompson. Helena won in the eighth on a single, a gift and Hannivan's error in fielding on Frary's single. Rockenfield's long drive out of the lot scored Tacoma's only run. The fielding of Lynch and Lawler and the good pitching was a feature, neither Loucks nor Thompson giving a base on balls. Attendance, morning game, 900; afternoon game, 1900. Scores:

Morning game:
Helena, 7; hits, 5; errors, 5.
Tacoma, 9; hits, 14; errors, 6.
Batteries—Carter and Carrisch; Blewett, Loucks and Byers.
Umpire—Huston.
Afternoon game:
Helena, 2; hits, 7; errors, 4.
Tacoma, 1; hits, 6; errors, 2.
Batteries—Thompson and Carrisch; Loucks and Byers.
Umpire—Huston.

BROKE EVEN.

[BY THE ASSOCIATED PRESS—P.M.]

SEATTLE, Aug. 2.—Seattle and Salt Lake broke even on a double header today. Hickey won his first game so easily that he was put in again. He was hit freely in the second game and his support was ragged. With the game hopelessly lost Klinkhammer was put in to try out. Quick was in fine form. Attendance, 4500. Score:

First game:
Seattle, 3; hits, 8; errors, 0.
Salt Lake, 0; hits, 3; errors, 2.
Batteries—Hickey and Hurley; Wiggs and Anderson.
Second game:
Seattle, 2; hits, 5; errors, 7.
Salt Lake, 11; hits, 14; errors, 2.
Batteries—Hickey, Klinkhammer and Hurley; Quick and Shea.

M'CLOSKEY'S HARD LUCK.

[BY THE ASSOCIATED PRESS—P.M.]

BUTTE (Mont.) Aug. 2.—Butte took two games from San Francisco today, splitting even on the series. In the first game all the pitchers were hit freely. Pfeister retiring in the fourth inning.

In the second Dowling had the Highbinders at his mercy. Score:

First game:
Butte, 16; hits, 13; errors, 2.
San Francisco, 6; hits, 11; errors, 3.
Batteries—Thomas and Swindells; Pfeister, Glendon and Zearfoss.
Second game:
Butte, 6; hits, 12; errors, 0.
San Francisco, 3; hits, 8; errors, 0.
Batteries—Dowling and Swindells; Stovall and Zearfoss.
Umpire—Colgan. Attendance, 3500.

STATE BASEBALL.

JESSE MOORES BLANKED.

[BY THE ASSOCIATED PRESS—P.M.]

STOCKTON, Aug. 2.—Stockton defeated the Jesse Moores today in a one-sided contest. The features were the locals' sensational fielding and Ingalls's fine pitching. He struck out four, allowed but one hit, and walked no one. Score:

Stockton 14, Jesse Moores 0.
Batteries—Ingalls and Stanage; Smith and Peters.

OAKLAND-SAN JOSE.

[BY THE ASSOCIATED PRESS—P.M.]

SAN JOSE, Aug. 2.—Score: Oakland 2, San Jose 3. Batteries, Pierce and J. Hammond; Steffani and Kent.

LEAGUE STANDING.

PACIFIC COAST.

	Played.	Won.	Lost.	Per ct.
Los Angeles	109	69	40	.633
San Francisco	115	66	49	.574
Sacramento	111	59	52	.532
Seattle	106	46	60	.423
Portland	102	43	59	.422
Oakland	119	48	71	.403

PACIFIC NATIONALS.

	Played.	Won.	Lost.	Per ct.
Los Angeles	90	60	24	.638
Butte	93	57	36	.614
Spokane	95	55	40	.579
Seattle	93	50	43	.538
San Francisco	87	49	44	.516
Tacoma	93	39	54	.419
Helena	9	34	56	.378
Salt Lake	82	31	62	.333

AMERICAN LEAGUE.

CLEVELAND SHUT OUT.

[BY THE ASSOCIATED PRESS—P.M.]

CHICAGO, Aug. 2.—Chicago again shut out Cleveland in a game full of excellent hitting and sensational fielding. The visitors excelled in fielding and the locals in hitting and baserunning. Attendance 9000. Score:

Chicago 2, hits 7, errors 0.
Cleveland, 0, hits 5, errors 3.
Batteries—White and Slattery; Pearson, Joss and Abbott.

ST. LOUIS WON AGAIN.

[BY THE ASSOCIATED PRESS—P.M.]

ST. LOUIS, Aug. 2.—St. Louis won the first game from Detroit today, the second being stopped in the second inning by a severe thunderstorm. Sudhoff pitched for St. Louis in the opening game and had the better of Kissinger all around. Attendance 9500. Score:

St. Louis 3, hits 9, errors 0.
Detroit 1, hits 8, errors 0.

NATIONAL LEAGUE.

CHICAGO-CINCINNATI.

[BY THE ASSOCIATED PRESS—P.M.]

CINCINNATI, Aug. 2.—Cincinnati's errors lost the last game of the series to Chicago today. Both pitchers were in fine form. Wicker had the best of it, allowing the locals only three hits and not a local player reached second base. Attendance 8300. Score:

Cincinnati 0, hits 3, errors 6.
Chicago 5, hits 6, errors 1.
Batteries—Harper and Pietz; Wicker and Kling.
Umpire—Moran.

CHAMPIONS WON.

[BY THE ASSOCIATED PRESS—P.M.]

ST. LOUIS, Aug. 2.—By pounding Dunleavy out of the box and treating his successor, Rhoades just as harshly, Pittsburgh won the game from St. Louis today. Attendance 14,200. Score:

St. Louis 4, hits 10, errors 1.
Pittsburgh 13, hits 14, errors 1.
Batteries—Dunleavy, Rhoades and Ryan; Kennedy, Veil, Smith and Weaver.
Umpire—O'Day.

MAJOR LEAGUE STANDING.

CHICAGO, Aug. 2.—[Exclusive Dispatch.] The standing of the big leagues to date is as follows:

National League—		American League—	
Pittsburgh	.632	Boston	.632
New York	.581	Cleveland	.523
Brooklyn	.482	New York	.506
St. Louis	.467	St. Louis	.440
Chicago	.453	Philadelphia	.391
Cincinnati	.316	Detroit	.312
Boston	.429	Chicago	.464
Philadelphia	.342	Washington	.326

A Mercantile Game.

F. W. B. Co. team beat the Holbrook, Merrill & Stetson nine at Prager Park yesterday morning by a score of 8 to 6. The game belonged to the Holbrooks up to the sixth inning when the support furnished Pitcher Fitzwilliam, was of the poorest kind, six runs being scored in this one inning.

F. W. B. Co., hits, 8; 1 home run, Lynn; 2-base hit, Morgan; singles, 6; stolen bases, 12.

H. M. & S., hits, 9; 1 2-base hit, Pat Fitzwilliam; singles, 8; stolen bases, 6.

	Won.	Lost.	Per ct.
Santa Fe	8	4	.666
U. H. & M. Co.	7	4	.636
F. W. B. Co.	6	6	.500
H. M. & S.	2	9	.182

Hi Chis Lose to Appeals.

In a game played on the East Side grounds yesterday the Appeals defeated the Hi Chis by a score of 6 to 2. Metz captained the winners, Moody and Hayes being pitchers, and Williams the catcher.

Printers Beat Sawyers.

Yesterday in a fast and exciting games the Alles Printing Company defeated the Ganahl Lumber Company by a score of 7 to 4. The features of the game were the fine box work of the winning pitcher and the excellent support accorded him. The Alles would like to hear from any amateur team.

TENNIS TOURNAMENT AT SANTA MONICA.

PLAY BEGINS TODAY IN JUNIOR AND OPEN SINGLES.

Seventy-five Entries Are Expected in the Various Events Which Will be on During the Entire Week—Fine Prizes Are Offered.

The nineteenth annual tennis championships of Southern California will begin today on the old Casino courts at Santa Monica, with the largest list of entries that has ever been made in the south. It is expected that there will be from sixty-five to seventy-five players, representing the pick of the players in this end of the State.

The programme for today includes the preliminary rounds in the junior singles and the open singles and the other events will be announced on the courts during the week. The entries will close this morning before play begins in the first event, and the list of players, as far as completed, is as follows:

Junior singles—A. Ainsworth, Hal Gorham, H. Donnell, Tom Bundy, J. Donnell and M. Bernheim, Gerald Young, Arthur Cawston, Dwight Holmes, C. Nepeker, F. Hutton and George Townsend.

Mixed doubles—H. Donnell and Miss Florence Sutton, A. Ainsworth and Miss Violet Sutton, A. C. Way and Miss May Sutton, A. E. Bell and Miss Ga[illegible] Dobbins.

Ladies' handicap singles—Miss Alice Marion Scott, Miss M. Seymour, Miss Gabrielle Dobbins, Mrs. M. Seymour, Miss Hendrick, Miss E. Peralta, Mrs. Hendrick, Ellis and Elizabeth Ryan, Beatrice Kearne.

Ladies' singles—Misses Violet, May and Florence Sutton, Gabrielle Dobbins and M. Seymour.

Men's doubles—Cravens and Overton, Donnell and Donnell, Carter and Bundy, Way and Bell, Ainsworth and partner, Hart and Britton and Wallace and Groesbeck.

Men's singles—Tom Bundy, Harry Lane, Eugene Overton, A. E. Bell, A. C. Way, J. Donnell, Hal Gorham, J. R. Britton, Walter Wallace, Harry Wiehe, Frank Hart, H. Donnell, A. Ainsworth, Frank Carter, R. H. F. Variel, Frank Smith and M. Bernheim.

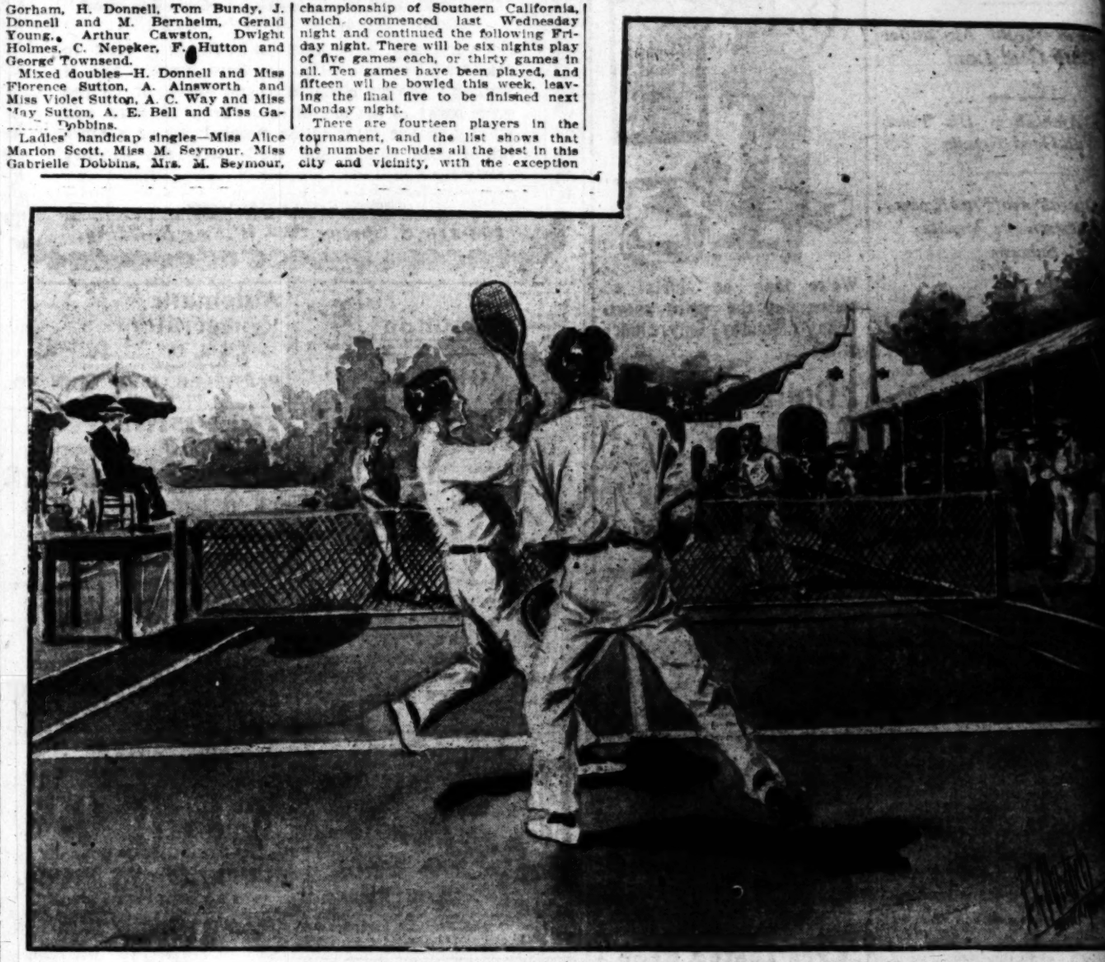

PRACTICE PLAY ON SANTA MONICA'S COURTS FOR TODAY'S TOURNAMENT.

SINGLES TOURNEY INTERESTS BOWLERS.

M'CULLEY IS IN THE LEAD FOR TEN GAMES BOWLED.

Other Players Within Easy Striking Distance—Three Nights of Play This Week—High Scores on Various Alleys. Miscellaneous Notes.

The event of interest in bowling circles is the tourney for the individual championship of Southern California, which commenced last Wednesday night and continued the following Friday night. There will be six nights play of five games each, or thirty games in all. Ten games have been played, and fifteen will be bowled this week, leaving the final five to be finished next Monday night.

There are fourteen players in the tournament, and the list shows that the number includes all the best in this city and vicinity, with the exception of two—Dee and Fred Simpson, who have been too busy to bowl very much for some weeks, and are consequently not in practice. Such names as McCulley, Tompkins, Dunton, Dysinger, Samuelson and Tufford will show, however, that the bowling is above the average. Now that the season has been formaly opened by this tournament, it is more than probable that the sport will not be permitted to lag from now on.

For the ten games played so far, the total pins and averages are as follows:

Name.	Pins.	Avgs.
McCulley	1817	181 7-10
Tompkins	1811	181 1-10
Quinn	1809	180 9-10
Samuelson	1793	179 3-10
Dunton	1773	177 3-10
Tufford	1764	176 4-10
Dysinger	1750	175
Lacey	1694	169 4-10
Gilman	1678	167 8-10
Mackenzie	1628	162 8-10
Heffner	1626	162 6-10
Tedford	1623	162 3-10
Legge	1453	145 3-10

The third series of five games will be bowled this evening on the Coliseum alleys. On Wednesday night the players will bowl the fourth series on the Pasadena alleys, and on Friday the fifth series will be at the Oaks alleys in this city. The final five games will be at the Ocean Park alleys next Monday night.

MONARCH TOURNAMENT.

The summer tourney at the Monarch alleys, closed last Thursday night, as heretofore announced. The standing of the teams and the averages of the players, who bowled in at least nine games of the eighteen, are as follows:

TEAMS.

Teams	Games.	Total Pins.	Average.
Tuxedo	18	14,793	821 15-18
Santa Fe	18	14,518	806 10-18
La Fiesta	18	14,188	788 1-18
Engarita	18	14,[illegible]	7[illegible]

INDIVIDUALS.

Name.	Games.	Total Pins.	Avge.
Chick	18	3161	175
Danforth	18	3054	169
Tupper	18	3031	168
Lawrence	18	3019	167
Grass	18	3009	167
Willis	18	2975	165
Graves	18	2963	164
McCoye	18	2869	159
E. Dutton	18	2865	159
Craig	18	2834	157
Lustig	15	2643	177
Brain	15	2250	152
Keith	15	2254	150
Brown	12	1812	151
Peterson	12	1790	149
Musselman	9	1363	151
Wilson	9	1360	151

MONARCH ALLEYS.

Tenpins—H. E. Willis, 222, 221; A. Dunton, 223, 209, 211, 212, 201, 211, 235; J. Graves, 205; Alf Mackenzie, 202, 210, 215, 214, 224, 206; H. C. McCulley, 246, 200, 201, 224, 213; Ed Craig, 212, 224, 220, 212; Al Craig, 220, 200, 205, 210, 212, 224; F. W. Samuelson 215, 209, 210, 224, 225, 205; W. T. Tupper, 201; A. Hungerford, 202; J. H. Chick, 227, 209, 206, 204; B. Lustig, 200, 229, 211, 216; Ben Hoar, 201; Ed Hollen, 208, 213, 200, 207, 224; C. D. Tufford, 212; W. R. Lacey, 202; W. H. Stymost, 236, 204, 216, 219; J. B. Ryan, 207, 216.

Duck pins—B. Hershey, 106, 105, 118, 131, 124, 126; Ed Hollen, 102, 100, 125, 107, 116; B. Lustig, 103, 111, 106; E. Stafford, 111, 109, 108; A. Dunton, 111, 106, 111; Mr. T. E. Phillips, 105, 110; Dr. W. R. Holladay, 108, 105, 134, 106, 123, 104, 105; A. W. Thomas, 121; E. E. Wilson, 100; G. Sampson, 100; Alf Mackenzie, 102, 116, 117, 121, 106, 108. Ed Greenfield made the high score at Rubberneck, 122.

SUNNYSIDE ALLEYS.

Tenpins—C. W. Maxson, 233, 211, 213; O. V. Van Curen, 217; R. King, 202, 232; R. H. Thomas, 200, 202; J. A. Smith, 202; J. Bittinger, 204.

Duck pins—C. E. Van Loan, 101; D. Arnett, 104; P. Kitchin, 107; H. M. Vorhese, 107; Mrs. H. Newlon, 91, 96.

Ladies' tenpins—Mrs. G. S. Lapham, 197, 159, 158, 160, 162, 175, 162, 190, 164, 155, 148, 144, 182, 167; Mrs. H. C. Scott, 130, 171, 170, 172, 140, 189, 169, 221, 204, 162, 152, 151, 168, 169, 144, 192, 164; Mrs. E. C. Bates, 145, 182, 163, 143, 134, 147, 144, 128, 150, 178, 122, 145, 167; Mrs. H. C. Gleason, 125; Mrs. W. C. Mair, 129, 126; Mrs. G. A. Lawrence, 156, 159, 134, 134, 136, 144, 150; Mrs. B. McCartney, 156; Mrs. T. Daurmedy, 152, 145, 136; Mrs. J. Shaffer, 135, 147; Mrs. E. Hesse, 129; Miss D. Hunsaker, 143, 132, 149; Mrs. E. Nicoll, 163; Miss A. L. Korn, 133.

STRIKES AND SPARES.

The Tuxedo and Long Beach teams will bowl a match at the Monarch alleys tomorrow evening, and the Santa Fé and Tuxedo teams will play there Thursday evening.

Newlon and Pearson played the top notch two-handed game at the Coliseum alleys last Friday, when Newlon made 249 at "Coliseum Fats." Pearson led off with a strike and then made a spare and led up to the seventh frame. Then Newlon passed him, as was five pins to the good. In the eighth frame Pearson spared and won the game. In the ninth both men had an equal number of pins, but in the tenth frame Newlon finished with a total of 126 to 123 for Pearson, or a grand total of 249.

"Little Johnny Dugan," the [illegible] at the Coliseum alleys, made a difficult 4-6-7-10 split last week, and caught the 6 pin just right and knocked it over against the 4 and 7.

Last Wednesday night at the Coliseum Ben Neiswender made an average of 100 12-14 for fourteen games of Coliseum Fats.

The Sunnyside ladies' trio [illegible] a return match at Santa Monica Wednesday night with the [illegible] young men they defeated in the last week.

I. H. Bare of Lancaster bowled good games at the Monarchs [illegible] making an average of 213 [illegible] games. The games were 227, [illegible] 181.

Dr. W. R. Holladay, who is [illegible] the best small-ball bowlers in the [illegible] made an average of 198 at the last week at the Monarch alleys [illegible] five games. His scores were 8[illegible] 109, 95 and 134.

E. M. Cameron gave a pleasant dinner bowling party at the Coliseum alleys last week in honor of Miss McCormick. Those in the party were Mrs. F. H. McCormick, the [illegible] Grace Mellus, Susie Howard, Miss McCormick and Messrs. George North, Earl Dezell, Jack Martin, John North. Mr. Cameron gave very handsome prizes both for booby scores and the high ones. The party divided off into teams of [illegible] a match, and the scores were as follows, for two games:

Dezell Team.

Earl Dezell	[illegible]
George North	[illegible]
Mrs. McCormick	[illegible]
Miss Mellus	[illegible]
Total pins	[illegible]

Martin Team.

Jack Martin	[illegible]
Miss McCormick	[illegible]
Miss Howard	[illegible]
John North	[illegible]
Total pins	372

Miss Mellus was awarded the high prize and Earl Dezell the men's. Mrs. McCormick, the chaperone, the booby prize. After the games the party played four-ball

Buy Sporting Goods Here

We like to interest ourselves in the needs of our patrons, and it's this honest effort on our part to satisfy every purchaser that has built up so large a business in a short period. But of course if our stock was not fully complete with all the latest ideas we could not have succeeded, no matter how liberal and fair our methods might be. The goods and prices are the kind that make permanent friends.

THE APPEAL, 435 South Spring Street

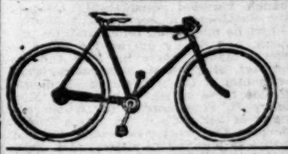

$20. GIVING THEM AWAY. We are overstocked.

The following makes: Stearns, Columbias, Barnes, Ladies' Cleveland, Hoffmans, Olives, Thistles.

Any of these makes $20 to $30—[illegible] or cash. Open Evenings.

BURKE BROS., 458 S. Spring

CONSUMPTION CURED 415½ S. Spring DR. BALLA

SANATORUM Pasadena, Cal. Write for free booklet.

SUMMER NECESSITIES GASOLINE STO[illegible]
HENRY GUYOT, 414 S. Spring St. ICE CREAM FREE[illegible]
GARDEN HOSE 5c AN[illegible]

CLEAVER'S LAUNDRY CO. Tel. M[illegible] 814 S. [illegible]
PASADENA OFFIC[illegible] 51 W. COLORADO ST., RED 313.

A SANTA BARBARA SPORT—POLO WITHOUT PONIES.

nica—Baseba

ladies beat the gentlemen at this
HIGH SCORES.
e high scores at the various alleys
week were as follows:
COLISEUM ALLEYS.
liseum Flats"—Meyers, 194, 190,
Martin, 188, 123, 102; Hedges, 103;
ender, 102, 109, 102, 131, 104, 101,
188, 216, 100, 122, 100, 109, 100, 106,
Pearson, 102, 106, 105, 123; Proud-
108, 109, 104, 117, 106; Young, 124,
109, 117; Anderson, 110, 104; Bene-
188, 126, 103, 101, 113; Darling, 113,
106; Kennedy, 110, N. Williams, 106,
, 124, 107; Pearne, 101, 104;
, 113, 114, 105; Mellus, 104;
, 109; Newin, 100, 108, 100, 103,
O. Posey, 122, 102; Howard, 109,
107, 104; Murietta, 114, 115;
Taylor, 107; Gurney,
Carter, 103; Birley, 102; Peters,
100; Dugan, 104, 102, 100;
109; Tedford, 125, 118, 118, 123,
—White, 224; Legge, 220;

WHIST CONTESTS ARE NEARING THE FINISH.

PLAY FOR BUTTON AND TROPHY ENDS THIS WEEK.

Mrs. Goddard Will Surely Win Ladies' Trophy This Time—Merrill is Leading All Others for the Button—Club is Very Prosperous.

The seventh night's play at the Los Angeles Whist Club's rooms in the Currier block on Third street, Saturday night, resulted in a number of changes that were rather surprising to some of the players. The play was for the club button, and also for the ladies' championship cup, the latter given by W. L. Carter.

This contest has done a great deal to arouse interest, not only in the affairs of the club, but in the game itself, and it is safe to say that the membership will show an increase as the direct result of the struggle for the trophy. From present appearances, the winner of this ladies' cup this time will be Mrs. S. M. Goddard, who has been playing such excellent whist for some time that she has gradually forged ahead of the other lady players. With only one more night's play, she should win easily with ordinary luck.

The cup was donated with the understanding that it should be won three times. It has been taken twice by Mrs. Loftus and once each by Mrs. Baxter, Mrs. Dickinson, and Mrs. Linzee. The standing for the cup to date, with but one more night's play, is as follows:

Mrs. Goddard plus 15; Mrs. Foord plus 14; Mrs. Loftus plus 10; Mrs. Linzee plus 5; Mrs. Dickinson plus 3.

CLUB BUTTON PLAY.

In the contest for the club button J. L. Merrill has a lead that can hardly be overcome, except by an unusual run of bad luck. He has made a plus score every night with the exception of one, and then he only lost by a fraction of a trick. He is one of the team of four which won the trophy at Pasadena a few years ago, when the clubs from Southern California contested. If he wins it this time, it will be the second time he has held the club button. The present contest closes next Saturday night and the present standing is as follows, all the scores being plus:

J. L. Merrill 25, J. B. Franklin 21, C. E. Linzee 16, F. L. Loftus 16, Mrs. S. M. Goddard 15, Mrs. James Foord 14, H. C. Osborn 13, Mrs. F. L. Loftus 10, A. E. Raze 10, S. C. Baxter 7, Dr. M. W. Borland 5, Mrs. C. E. Libzee 5, James Ford 4, and Mrs. F. G. Dickson 3.

There will be the regular handicap play by the club members next Wednesday night, and the contests for the button and the ladies' cup will be finished next Saturday night.

At the present time the club is in a very prosperous condition, and new members are being added constantly. There is no gambling nor playing for stakes allowed in the rooms, and this rule has been of great value in maintaining the high standard of the club. It is an auxiliary member of the National Whist Association, and any of its members can secure access to any league club in America by presenting a card showing that he is a member of the Los Angeles Whist Club. The advanced players take great interest in helping those whose game needs improvement, and as a whole the club ranks with any of equal size in the East in the general excellence of its play.

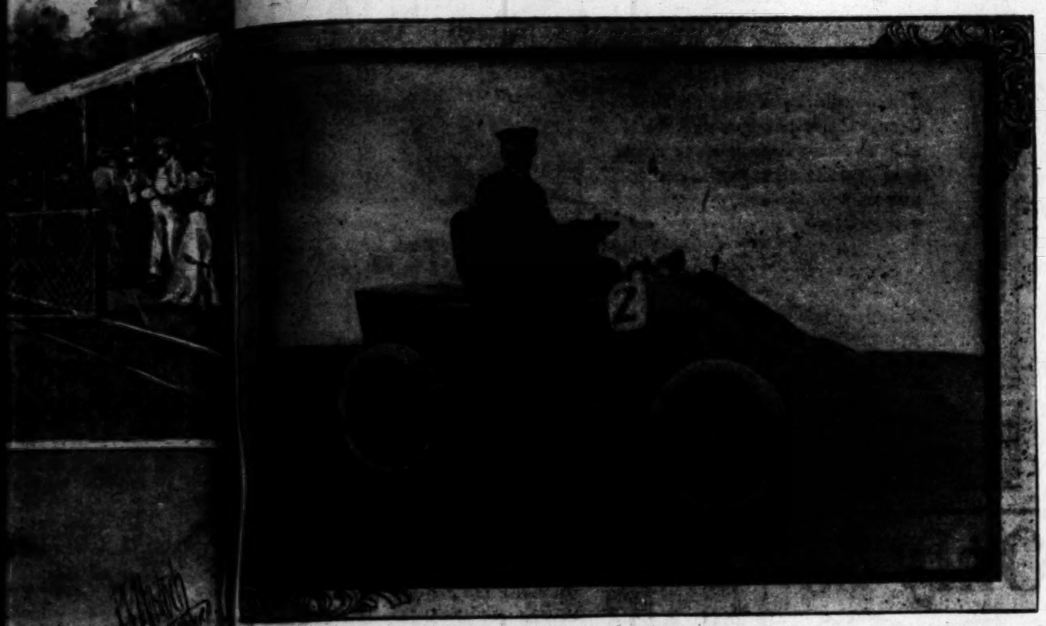

FRANK GARBUTT'S RECORD MAKING MACHINE.

ENGINE AND CAR COLLIDE

Many Lives Are Endangered Through Carelessness.

Alhambra Car Wrecked at Aliso Street Crossing.

Southern Pacific Train Crashed Into it Without Warning—One Passenger Injured.

Switch engine No. 1081 of the Southern Pacific, hauling six empty passenger coaches crashed into the rear end of west-bound Alhambra car, No. 202, of the Pacific Electric Railway Company at Aliso and Alameda strets, at 10:30 o'clock last night, and, almost miraculously, no one was killed or even seriously injured.

The trolley car was struck a terrific blow; it was the impact of the heavy train going at six miles an hour. There were passengers on the rear seats who were knocked over and tossed about like bowling pins.

Only one, Amos F. Maxey of San Diego, had the appearance of being even slightly injured. He was cut about the face. His injuries were treated at the Receiving Hospital.

The electric car showed that it had been subjected to rough usage. It is hard to imagine how persons sitting in the vicinity of where the engine struck could escape except with broken bones. The switch engine, which was backing, was north bound. It knocked the heavy rear trucks of the car fifteen feet off the track. The side of the car struck was mashed in for a length of twelve feet; the controller box was torn away; the rear platform was reduced to kindling wood, and the rear end was totally clear of its truck. The front truck was on the tracks, and the front end of the car was not greatly damaged except for broken glass and twisted timbers.

The accident was the result of a peculiar combination of curcumstances, which were the fruits of carelessness, it seems. There are gates and a gateman and Alameda and Aliso streets, but the gateman didn't act, and therefore, neither did the gate. The wrecked car was in charge of Conductor Hugh Davis and Motorman E. M. Mulford. They didn't attempt to stop for the crossing, as is the rule.

The way the trolley car trainmen explain their action is that an eastbound trolley car had just crossed the railroad tracks as the Alhambra car reached Alameda street. Conductor Davis was on the front end of his car ready to get off to give the crossing signal, but when he saw the other car cross safely he gave the signal to make the run without the usual preliminary. As the other car was between the Alhambra car and the train, no intimation of its nearness was given.

The fact that the gates were up, also, led Davis and Mulford to believe that their proceeding was a perfectly safe one. So the car shot over the tracks, at a rate, say eye witnesses, of from ten to fifteen miles an hour, but before the rear end had cleared the crossing the locomotive struck it. There were about a dozen passengers on the wrecked car, half of them being women. Their screams arose above the crash of breaking timbers and iron.

Passengers back of the middle part of the car were hurled from their seats and some of the women, thinking they were hurt, kept up their cries even after everything else was quiet. One woman, considerably shaken up but badly frightened, thought she was fearfully injured until she reached the Receiving Hospital in a patrol wagon. She had so far recovered then, however, that she refused treatment and walked away.

Pedestrians near the scene of the collision rushed at once to the assistance of the passengers, thinking that at least half of them were pinioned by timbers or crushed against the car floor. They were very much surprised to find more noise than pain.

The gateman at the crossing had nothing to say except that the Alhambra car took the crossing seemingly without reason, at a high rate of speed. He said that if the gates had been down they wouldn't have stood in the path of the car, but he did not explain why he had not lowered them when the train approached.

RUNNING STAKE WON BY HOUND ST. ASAPH.

SAM OF FRESNO WAS THE RUNNER UP.

Hares Were Strong and Many Fleet Rounds Were Run Out Hard—Short Tail Pets Won Their Share of the Money—Big Crowd Present.

Perfect weather, strong jacks and a big crowd of willing sports made the coursing Saturday at Angeles Park all that could be desired by the followers of the game and the day was successful in various ways. Many of the bookies thought to be moral cinches, and by the wayside to short-enders and consequently the pikers got away with their share of the money.

The card consisted of an eight-dog puppy stake, and a thirty-two-dog Polka Dot stake. Innocent Maiden beat Polka Dot in the final of the former; St. Asaph walked away with the final of the open from Sad Sam, and Mollie Haskins defeated Jim Douglass in the special made up of dogs beaten in the first round of the open stake. The results were as follows:

Puppy stake—Little Dixie beat Dark Secret, Innocent Maiden beat Young Polka, Polka Dot beat Lady Angeles, Forest Fairy beat Log Cabin Boy.

First tie—Innocent Maiden beat Little Dixie, Polka Dot beat Forest Fairy.

Final—Innocent Maiden beat Polka Dot.

Open Stake—Princess Hal beat Lady Hobo, Happy Scott beat Maj. Mason, Merciless beat Ready Address, Runaway Actress beat Conchita Belle, Farmer Girl beat Empress, Sad Sam beat Merry Friend, Lady Margaret beat Merry Friend, Medea beat Dingwall Boy, Shoo Fly beat Mollie Haskins, Mad Sam beat Goldie Mac, St. Louis beat Barbara Fritchie, St. Asaph beat Queen of Isis, Romping Girl beat Don Wallace, Little Acorn beat Jim Douglass, Matters Much beat Hindoo Prince, Strayaway beat Jolly Nash.

First tie—Happy Scott beat Princess Hal, Runaway Actress beat Merciless, Sad Sam beat Farmer Girl, Lady Margaret beat Medea, Shoo Fly beat Mad Sam, St. Asaph beat St. Louis, Romping Girl beat Little Acorn, Strayaway beat Matters Much.

Second tie—Runaway Actress beat Happy Scott, Sad Sam beat Lady Margarita, St. Asaph beat Shoo Fly, Romping Girl beat Strayaway.

Third tie—Sad Sam beat Runaway Actress, St. Asaph beat Romping Girl.

Final—St. Asaph beat Sad Sam.

Special stake, final—Mollie Haskins beat Jim Douglass.

UNION PARK RESULTS.

[BY DIRECT WIRE TO THE TIMES.]

SAN FRANCISCO, Aug. 2.—[Exclusive Dispatch.] Silver Heels, owned by T. Raught, won the open stake at Union Coursing Park today from her sister, Tillie R., belonging to the same owner. Two weeks ago the same dogs were the winner, and the runner up in a similar stake, and Silver Heels in particular, has shown a recent form that stamps her as an animal of exceptional class. In the fourth round of the special made up of dogs beaten in the first round of the open stake. The results were as follows:

Puppy stake—Little Dixie beat Dark Secret, Innocent Maiden beat Young Polka, Polka Dot beat Lady Angeles, Forest Fairy beat Log Cabin Boy.

First tie—Innocent Maiden beat Little Dixie, Polka Dot beat Forest Fairy.

Final—Innocent Maiden beat Polka Dot.

Open Stake—Princess Hal beat Lady Hobo, Happy Scott beat Maj. Mason, Merciless beat Ready Address, Runaway Actress beat Conchita Belle, Farmer Girl beat Empress, Sad Sam beat Merry Friend, Lady Margaret beat Merry Friend, Medea beat Dingwall Boy, Shoo Fly beat Mollie Haskins, Mad Sam beat Goldie Mac, St. Louis beat Barbara Fritchie, St. Asaph beat Queen of Isis, Romping Girl beat Don Wallace, Little Acorn beat Jim Douglass, Matters Much beat Hindoo Prince, Strayaway beat Jolly Nash.

First tie—Happy Scott beat Princess Hal, Runaway Actress beat Merciless, Sad Sam beat Farmer Girl, Lady Margaret beat Medea, Shoo Fly beat Mad Sam, St. Asaph beat St. Louis, Romping Girl beat Little Acorn, Strayaway beat Matters Much.

Second tie—Runaway Actress beat Happy Scott, Sad Sam beat Lady Margarita, St. Asaph beat Shoo Fly, Romping Girl beat Strayaway.

Third tie—Sad Sam beat Runaway Actress, St. Asaph beat Romping Girl.

Final—St. Asaph beat Sad Sam.

Special stake, final—Mollie Haskins beat Jim Douglass.

JEFFRIES-CORBETT GO TOPIC OF INTEREST.

SPORTDOM THINKS JEFF WILL WIN THE BATTLE.

Dope Shows That He Has the Needed Things in His Hands—Big Crowd of Local Sports Will See the Contest. Brief Pug Items.

As the date for the Jeffries-Corbett fight draws near, the sports all over the country are guessing how many rounds Corbett will stay with the champion.

Months ago this was about the only feature discussed, for ninety-nine sports out of every hundred are firm in the opinion that Jeffries cannot lose. No fight is over until it has been won, but everything necessary to the winning of a battle for the championship seems to be in favor of Jeffries.

He has strength, weight and terrific hitting power, and as he protects himself admirably with his crouch, it does not seem possible that Corbett can beat him. Corbett is preeminently a fancy boxer, and as quick as a flash with both hands and feet. Where such agility exists, it is generally made up by sacrificing strength, and this is where this tap-and-get-away kind of fighters stand but little show against a giant who can hit as hard as a house can fall on you.

Jeffries is a man mountain that no one so far has been able to damage very seriously, for when he is hit the blow hurts only the man who delivers it. It will be remembered that when Jeffries fought Ruhlin the champion intentionally raised his guard, and Ruhlin smashed him in the solar plexus as hard as he could. This is a blow that has finished many an aspiring champion, but Jeff only grunted softly and smiled at Ruhlin in a pitying way. Shortly after that Jeffries caught Ruhlin a short-arm punch in the same place, and Ruhlin's 190 pounds of flesh was lifted six inches off the canvas, and that ended him.

In nine case out of ten when a champion loses the title, he never regains it, and it is dollars to doughnuts that Corbett will not whip Jeff for more reasons than this one.

YACHT RACING SO VERY EXPENSIVE.

DEFENDER AND CHALLENGER COST OVER A MILLION.

Many Items That a Land Lubber Would Never Think of—Yachts re Made Only for One Season—Crew of Winner to Receive Prize Money.

NEW YORK, Aug. 2.—[Exclusive Dispatch.] The planning and building of a cup challenger or defender involves much time and labor, and necessarily an outlay of large sums of money. The designer and his corps of assistants are the first that must be met. Mr. Fife, for the challenging parties, and Capt. "Nat" Herreshoff, for the defenders, for instance, are men who place high value upon their services, and as owners of yachts are liberal to a marked degree, opening negotiations with a view to the building of the cup yachts means a fee that in some other professions would be looked upon as staggering in its proportions.

While the designer is at work, the builders are consulted, and with arrangements satisfactory in this wise, materials must be considered, then the riggers kept in mind, as well as the sail makers, while finally, the skippers and crew are secured. Money is required by all these, and much of it.

Even after the vessel is completed and placed in commission, alterations and repairs are required frequently at times, while docking the craft for cleaning and smoothing purposes means large additional sums.

The rather startling statement was made by Sir Thomas Lipton four years ago that the mere cost of the Shamrock I was between $400,000 and $500,000, while the expense of bringing the vessel across the ocean and that of her officers and crew, was extra.

It is easy to believe that the Shamrock III cost quite as much to build as the Shamrock I, and it is quite sure the bringing over of three crews, those of the Shamrocks and of the tender cruiser, must stand him in a bigger amount than the single crew of four years ago, and the additional assistance he obtained in this country.

With the amount that it costs the defending side, however, the interest is more widespread. By the time the yachts are called to sail the first race for the cup, the Reliance, selected to defend it, will have cost, one way and another, $435,000 or more.

In addition to this sum, there must be considered that with the placing in commission of the Constitution, her running expenses reached from $65,000 to $70,000, while the Columbia has cost J. Pierpot Morgan $45,000, or possibly $55,000. These figures will, therefore, show that the defense of the cup this year will approach the very respectable amount of $600,000.

The building and rigging of the Reliance cost a fortune. The yacht's construction required the best of workmen, while all the standing and running rigging was expressly made, and her canvas occupied the attention of a large number of sail makers for months. The Reliance has possibly one hundred different sails, and $15,000 or so will represent the cost of a suit.

With a crew of about fifty-five on the Reliance and the crew on the tender Sunbeam, there are many men to be looked after daily. The yacht's sailors are paid big wages—$35 per month or more—and there is a scale of prize money arranged by Mr. Iselin so liberal that the Reliance man, if he is saving, will end the season with a tidy amount to hisc credit.

Since the Thistle days, when she was produced complete for about $45,000, many things in yachting have been changed, but none of the changes have been more marked than that of the cost of producing a racing yacht suitable for challenging or defending the America's cup.

ORIENTAL GLEANINGS.

Korea Opens the Port of Wiju to Foreign Trade—Three Catholic Missionaries Murdered by Chinese Insurgents.

[BY THE ASSOCIATED PRESS—P.M.]

TOKIO, July 18.—[Wired from Victoria, B. C., Aug. 2.] The Korean government has now decided to open the port of Wiju to foreign trade. In this connection, the Kokumin publishes a dispatch from its Seoul correspondent that, in accordance with Russian objections, Korea was inclined to abandon the proposal, but the Japanese minister notified the Korean government that Japan already considered Wiju to be open.

News comes from China in dispatches to the Asahi that three Roman Catholic missionaries have been murdered by Chinese insurgents at Pingli in Shansi province. The remaining foreign missionaries and their families, escorted by troops, have arrived at Hsunyang, whence they took passage for Hankow.

The Chinese government has consented to the opening of the following ports: Nanking, Anhui province; Shangshai, Hunan; Wunshien, in Szechuan, and the Tung Chiang and Hsichiang (East and West) Rivers in Kuantung province.

Shiro Inouye, a Japanese astronomer, has discovered a new comet in the Cygnus constellation, not far from the Lyria, moving northward.

The Japanese telegraph companies have consented to the lowering of the telegraphic charges on messages between Nagasaki and Hongkong for the Pacific cable.

DOUBLE HEADERS COLLIDE.

Six Men Killed and Two Injured in a Smashup of Two Freight Trains on the Queen and Crescent Line.

[BY THE ASSOCIATED PRESS—P.M.]

SOMERSET (Ky.) Aug. 2.—Through a misunderstanding of orders, two Queen and Crescent freight trains, both double-headers, collided head-on last night at midnight, between Cumberland Falls and Greenwood, killing six men, fatally injuring one and seriously hurting another. The bodies of Firemen Joseph Philips and Frank Fletcher, Walter Walters, and a tramp were recovered. The bodies of two brakemen are buried under the debris, where forty cars are wrecked. One of the engines was wreckd, and the others were damaged.

Engineers Duke and Fitzgerald were severely injured. Duke may die. Engineers Klein and Hainsworth jumped.

MEN
CONSULT ME
I wait for my fee until you are well.

DR. O. C. JOSLEN,
The Leading Specialist.
"WEAKNESS"
"Weakness" is merely a symptom of local disorder, usually an inflamed condition of the prostate gland. This I overcome by a thoroughly scientific system of local treatment, and the full and normal degree of strength and vigor is permanently restored.

Varicocele
Do not submit to an operation for varicocele. My system of painless treatment cures soundly in one week. No cutting, no caustic, no failures and only in severe cases need the patient be detained a single day from his business.

Contracted Disorders
If you care to be cured thoroughly and beyond the possibility of relapse or a chronic stage you should come directly to me for treatment. I have cured so many cases that I know exactly how to handle them; my remedies are unlike the ordinary and I cure in about half the usual time required.

FREE My copyrighted pamphlet, "Live All Your Years a Man" is free for the asking—send for one. It contains valuable advice pertaining to ailments of men.

DR. O. C. JOSLEN
Third and Main Sts.
Los Angeles

20
year's experience has given me a thorough knowledge of chronic diseases—how to treat and what to treat.

NOT BY MAIL
Certainty of a Cure is What You Want.
Permanent results cannot be had by guessing; those who have tried it have failed. When I commence your case I will know just what to do and how to do it. My treatment and methods are reliable and I get at the "EXACT CAUSE."

Functional Decline
Termed Weakness by Some
I am positive the treatment I employ in the cure of this derangement is the most potent, rational, direct and certain, whereby functional activity of the parts can be restored. Many men, suffering from this condition, will find the causes directly traceable to the reproductive system.

Varicocele
Many men have treated for this diseased condition and few have found permanent cure. My treatment is thorough and cures in 4 to 6 days, and there is no relapse of the old weakness that accompanied the disease. The treatment is direct and for the exact cause. It is a treatment not in common use and is the most effective yet known.

Stricture
I cure in 10 to 15 days. I have devoted years of study to the formation and complete eradication of urethral obstruction. I restore health and tone to the membranes. My exact cause treatment removes the necessity of any surgery. The right treatment, applied the right way, will always bring good results.

Contracted Diseases
I cure these ailments more quickly, with less pain and inconvenience, than anyone claiming to treat successfully these conditions. Has your case become chronic through improper treatment or by the use of caustic remedies? Has it caused deep-seated inflammation and irritation in the urinary tract, as the result of which you now suffer from stricture? My treatment cures these conditions quickly and the cure is permanent.

DR. MORTON
Fourth and Broadway,
312 West Fourth St.

CURE FOR WEAK MEN
New Vacuum Developer cures when all others fail—for introductory purposes we will send latest improved Developer for $7 50—beware of those advertised free but sent C. O. D.
HEALTH APPLIANCE CO.
447½ S. Main St. Los Angeles

Anchor Laundry
When you are weary of wrinkled linen, try the Anchor. Tel. M. 1261.

Blaney's SHOES FIT THE FEET. 406 South Broadw'y

EQUITABLE LIFE ASSURANCE SOCIETY
"Strongest in the World."
M. A. JONES, General Agt. 416 Wilcox Block

BANKS.

SECURITY SAVINGS BANK
RESOURCES OVER $5,500,000.00
Cor. Main and Second Sts. 4% Interest PAID on Savings Deposits
DIRECTORS
J. F. SARTORI, President. J. A. GRAVES WM. G. KERCKHOFF
M. S. HELLMAN, Vice-Pres. W. L. GRAVES HENDERSON HAYWARD
W. D. LONGYEAR, Cashier H. W. HELLMAN J. H. SHANKLAND
M. L. FLEMING WM. H. ALLEN, JR.
LARGEST SAVINGS BANK IN SOUTHERN CALIFORNIA

GERMAN-AMERICAN SAVINGS BANK Cor. Main and First Streets.
Capital and Surplus, $400,000.00. Assets Over $4,000,000
Open Saturday Evenings.
The Largest Savings Institution in Capital and Surplus on the Pacific Coast outside of San Francisco. Pays 4 per cent. on deposits.
OFFICERS AND DIRECTORS—M. N. Avery, President; Gail B. Johnson, Vice-President; C. N. Flint, Second Vice-President; P. F. Schumacher, Cashier; G. W. Lichtenberger, Asst. Cashier; L. W. Blinn, A. C. Billicke, H. W. Stoll, Victor Ponet, Dr. Jos. Kurtz.

5% PAID ON SUMS OF $100 AND UPWARD
HAVE YOU MONEY THAT IS IDLE? LOOK US UP.
Send for Booklet and Statement.

PAID IN CAPITAL, $1,200,000. DIRECTORS—W. G. Cochran, Pres.; A. E. Pomeroy, Vice-Pres.; J. G. Mossin, Treas.; W. D. Woolwine; C. J. Wade, Secretary; D. M. Cuthbert, Supt. Agencies.
STATE MUTUAL BUILDING AND LOAN ASS'N, 141 South Broadway, Los Angeles.

COLUMBIA SAVINGS BANK. 224 SOUTH BROADWAY. INTEREST PAID ON DEPOSITS. President, A. F. West; Vice-President, Robert Hale; Cashier, R. H. Sanborn. Directors—R. J. Waters, J. Ross Clark, Niles Pease, F. W. Burnett, A. P. West, Robert Hale, F. W. Ozmun, H. Jevne, R. H. Sanborn.

START A BANK ACCOUNT
4 PER CENT INTEREST PAID.
SOUTHERN CALIFORNIA SAVINGS BANK
124 S. Spring St. Los Angeles

CLEARING HOUSE BANKS.

NAME	OFFICERS	
Merchants National Bank S. W. Cor. First and Spring.	W. L. GRAVES, Pres. W. H. HOLLIDAY, Cashier.	Capital $250,000 Surplus and Profits 153,000
American National Bank S. W. Cor. Second and Broadway	W. F. BOTSFORD, Pres. T. W. PHELPS, Cashier.	Capital $1,000,000 Surplus and Profits 35,000
National Bank of California N. E. Cor. Second and Spring	JOHN M. C. MARBLE, Pres. J. E. FISHBURN, Cashier.	Capital $200,000 Surplus and Profits 95,000
State Bank and Trust Company N. W. Cor. Second and Spring	H. J. WOOLLACOTT, Pres. J. W. A. OFF, Cashier.	Capital $200,00 Surplus and Profits 60,000
Citizens National Bank N. E. Cor. Third and Spring	H. J. WATERS, Pres. A. J. WATERS, Cashier.	Capital $200,000 Surplus and Profits 90,000
Broadway Bank & Trust Company 303-309 S. Broadway, Bradbury Bldg	WARREN GILLELEN, Pres. R. W. KENNY, Cashier.	Capital $200,000 Surplus and Profits 95,000
Central Bank S. E. Cor. Fourth and Broadway	WILLIAM MEAD, Pres. W. C. BURGIN, Cashier.	Capital $200,000 Surplus and Profits 30,000
Southwestern National Bank N. W. Cor. Second and Broadway.	JOHN S. CRAVENS, Pres. A. B. JONES, Cashier.	Capital $200,000 Surplus and Profits 10,000
Farmers & Merchants National Bank Cor. Main and Commercial	I. W. HELLMAN, Pres. CHAS. SEYLER, Cashier.	Capital $1,000,00 Surplus and Profits 320,000
First National Bank S. E. Cor. Second and Spring	J. M. ELLIOTT, Pres. W. T. S. HAMMOND, Cashier	Capital $400,000 Surplus and Profits 400,000
Los Angeles National Bank N. E. Cor. First and Spring.	W. C. PATTERSON, Pres.	Capital $200,000 Surplus and Profits 200,000

BONDS AND INVESTMENTS.

HOME PHONE 967 NO. 315 SOUTH BROADWAY. Adams-Phillips Company ESTABLISHED AUGUST 1894.
Offer for Sale First Mortgage Notes and Bonds,
U. S. Government Bonds earn less than 2 per cent. for all who own them at present prices.
We offer California School and Municipal Bonds paying more than 4 per cent
Government Bonds are no safer—sell them and invest as above.

Bonds and Stocks L. BLANKENHORN, 211 Douglas Blk., Third and Spring. All approved securities—railway, electric, gas, water, municipal, and school bonds, bank and other stocks, including the best of the oil and mining companies. Money to loan. References—all the banks.

TRUST COMPANIES.

TITLE INSURANCE AND TRUST COMPANY.
(Cor. Franklin and New High Sts.)
CASH CAPITAL AND SURPLUS, $585,000.00
Issues policies of Title Insurance. Issues Certificates of Title.
Acts in all Trust Capacities. Tel. Exchange 12.

LOS ANGELES TRUST CO.
INTEREST PAID ON DAILY BALANCES AND TERM DEPOSITS.
OUR OWN BUILDING—NORTH EAST CORNER SECOND & SPRING—DOWN STAIRS

STOCK AND GRAIN BROKERS.

Telephone Main 962
SOUTHERN CALIFORNIA GRAIN AND STOCK CO.
NEW YORK STOCK. Room 113, Stimson Block. CHICAGO GRAIN. COR. THIRD AND SPRING STS.

BUILDING AND LOAN ASSOCIATIONS.

6 PER CENT. PAID ON DEPOSITS. THE PROTECTIVE SAVINGS Mutual Building and Loan Association. 101 North Broadway. Money to loan on Real Estate.

American Engraving & Electrotyping Company
110-12-14 North Broadway. Los Angeles, California
ILLUSTRATORS DESIGNERS HALF-TONE AND LINE ENGRAVERS ELECTROTYPING AND STEREOTYPING
THE BEST WORKMANSHIP YOUR WORK SOLICITED
Write for Estimates when Wanting Fine Cuts

VIM, VIGOR, VITALITY FOR MEN.
MORMON BISHOPS' PILLS have been in use over 30 years by the leaders of the Mormon Church and their followers. Positively cures the worst cases in old and young. Arising from effects of dissipation, excesses of opposite sexes. CURES LOST VITALITY, INSOMNIA, PAINS IN BACK, EVIL DREAMS, LAME BACK, NERVOUS DEBILITY, HEADACHE, DIZZINESS, TWITCHINGS OR CONSTIPATION, STOPS NERVOUS RICOCHETS OR EMISSIONS. Impart vigor to every function. Don't get despondent, a cure is at hand. Stimulates the weak and brain and nerve centers. 50c a box, 6 for $2.50 by mail. A written guarantee to cure or money refunded. 50 Cents. Circulars free. BISHOP REMEDY CO., San Francisco, Cal. For sale by C. F. VAUGHN DRUG CO., 302 South Spring St., Los Angeles.

LINOLEUM Large Stock 50c per yd. CALIFORNIA CARPET CO. 345 S. Broadway.

TRUSSES Elastic Hosiery Made to Fit W. W. SWEENEY, 421 South Broadway. (Removed from Fourth St.)

Featherweight Trunks Whitney-Woodling Trunk Company 345 SOUTH SPRING

Orange, San Bernardino and Riverside Counties.

[NEWS REPORTS FROM TIMES CORRESPONDENTS.]

AMAZING EXCUSE FOR A LUMBER MILL STRIKE.

WORKMEN REFUSE TO SAVE THE PLANT FROM FIRE.

When Asked to Assist in Fighting the Blaze Fifteen of Them Quit—Others Asked to Join Them but Refuse. Burglars Try to Rob a Church.

SAN BERNARDINO, Aug. 2.—Gurnesy's big lumber mill on the mountains above this place is experiencing a strike on account of the foremen being compelled by an emergency to call the men from their regular work to fight a fire which was threatening to destroy the mills. Yesterday afternoon a careless camper left a fire unprotected, and the sparks ignited the surrounding shrubbery, causing a fire which swept rapidly over numerous acres, and despite the work of a large force of rangers and campers, was getting beyond control and was within a short distance of the mills. The foreman saw that only by increasing the force of fire fighters could the property be saved, and so issued orders for all the employés to hurry to the scene of conflagration. A number of them after making feeble efforts to extinguish the blaze threw down their brush beaters and refused to continue the work, declaring that they were not paid for such labor. They made an effort to get their companions to strike, but were unsuccessful. The strike affects about fifteen men.

TRIED TO ROB A CHURCH.

Two unknown men were detected late last night attempting to pick the lock on the front door of the Catholic Church here. Just what their object was in desiring to get into the church cannot be imagined, as the building contains absolutely nothing of value to thieves. On the approach of the police, who were notified by telephone from the residence of Mrs. Olive Byrne, opposite the church, the men took to flight. They were well dressed, and had a sack in which it is supposed that they had something concealed.

SUNDAY JOTTINGS.

The largest water collections in the history of the city were made last month, the amount reaching $2037.72, which is on an average of $24,000 per annum.

Plans and specifications for the Home Telephone Company's building are now on exhibition here. If built according to these the structure will eclipse anything ever undertaken in this locality. The company has a large force of men at work setting poles throughout the town. The long-distance line from Los Angeles is now at San Dimas, and will have been strung to this city within a few weeks. All the necessary paraphernalia for the local exchange is now here.

It is learned that the sealed complaint which was filed with the City Clerk charging the Congress saloon with having repeatedly violated the early-closing ordinance, is signed by City Marshal Shay, who bases his charges upon the reports of Officers Clews, Wixom and Poppett. This is the first time in the history of the town that a charge has been brought against a saloon, and it is arousing considerable interest. It will be considered by the City Trustees Tuesday evening.

Charles Lloyd has commenced a suit against J. B. Osborne to collect $478 alleged to be due on a promissory note, executed November 7, 1899.

Charles Vaughn, a ten-year-old youth of Colton, fell from the porch of his home yesterday evening, sustaining a fracture of the arm.

REDLANDS.

EDUCATIONAL MATTERS.

REDLANDS, Aug. 2.—Many of the graduates of the High School will take up post-graduate work in the school. Others will attend colleges and universities in this and other States. Those who will remain in the High School are the Misses Cladula Clark, Ella N. Hill, Ada A. Masten, Beatrice Pierson, Helen Pierson, Nina M. Veach, Loraine Williams and Messrs. Howard F. Clark, Joseph H. Smith and Guy Wallace. Stanford will receive the following students: Misses Mary A. Balsbaugh, Elizabeth Crumby, Messrs. Donald Hemingway and Raymond Hornby, and Miss Edna M. Robotham of '03. University of California will be entered by Joseph M. Thornton of '03 and Paul Hunt of '02. George R. Kingham will go to Wesleyan College in Ohio. Miss Jane L. and Mabel Gore, of '02, will attend Pomona College. Edwin C. Richardson will enter the Massachusetts Institute of Technology, in Boston. Silvio E. Ronsone will go with a surveying corps in Nevada, which is working under the United States Geological Survey.

Prof. L. B. Avery was in San Bernardino yesterday afternoon in consultation with the County Board of Education. Preparations for the High School manual are under way, and Prof. Avery has been securing the names and addresses of all the alumni of the Redlands High School.

REDLANDS BREVITIES.

The advance detail of Co. G, Seventh Regiment, to the camp at Coronado will be composed of Quartermaster-Sergt. Carl Musgrave and Privates Baldridge, Humphreys and Tuttle. The will go down on Tuesday.

A carload of fifteen-inch pipe for the Bear Valley Company has arrived, and is being hauled to the mountains.

President Wells of the Board of Trade has added to the World's Fair Committee by appointment of H. D. Moore and J. P. Spencer. The other members are F. P. Meserve, C. M. Brown and J. W. Edwards.

The City Trustees have refused to grant the eight-hour day, for which the street laborers went on a strike. There is a plentiful supply of nine-hour men willing to take the vacant places.

Manager H. H. Garstin of the Redlands Orange Growers' Association, departed yesterday for a visit to his family at Honolulu.

Rev. R. L. Brice, pastor of the First Methodist Episcopal Church, has returned from Oceanside.

A tent has been erected on the lawn of the Baptist Church where the large class of young ladies and gentlemen taught by W. R. Heacock will be accommodated until the completion of the new Sunday-school room.

Dr. J. A. Marquis preached his last sermons today before taking his vacation. He will leave tomorrow evening with his family for Greensburg, Pa., to remain until the latter part of September.

Miss Lou Vilven of Los Angeles is spending a few days in this city. Miss Vilven is an organizer of the order of Royal Neighbors, an auxiliary of the Modern Woodmen, and will organize a lodge here.

ORANGE.

TO VOTE HIGH SCHOOL BONDS.

ORANGE, Aug. 3.—The sum of $35,000 is the amount fixed by the trustees of the Orange Union High School district to be expended in the erection of the High School building. The bond election for voting this amount will be held on August 24 in the Dobner Block. Bonds will be of $1000 each, bearing interest of 4½ per cent., payable semi-annually, the first bond to be paid December 1, 1906, and one thereafter each six months. Pending the erection of the building the Dobner Block will be used as temporary quarters. Sarah L. Dole has been chosen one of the faculty of the new institution.

ORANGE BREVITIES.

Mr. and Mrs. W. H. Pratt have been visiting at Long Beach.

C. Courtney has purchased the Alexander Parker home on Tustin street.

Dr. and Mrs. T. H. Woodward are spending a vacation at Long Beach.

A. M. Smith and family have started by camp wagon for a trip to Yosemite.

The Chamber of Commerce meets Tuesday evening at the City Hall to provide for a permanent exhibit of Orange products and resources at Los Angeles and Santa Ana Chambers of Commerce.

SANTA ANA.

IMPORTANT NEW INDUSTRY.

SANTA ANA, Aug. 2.—The smelter of the California Steel and Iron Company, now under process of construction on the bluffs overlooking Newport, promises to develop an industry of great importance locally. The framework of the building is already completed and the work of installing furnaces and machinery will next occupy the attention of the builders. It is expected that the plant will open for active operations about November 1, and a line of schooners will be employed from that date transporting iron ore from Lower California for treatment. It is announced that upon the completion of the first plant and its successful operation other similar buildings will be erected to give increased capacity. Crude oil is to be used in the smelting process and experiments with iron ore have given very satisfactory tests of the process. As an experiment the first run in the new plant is to be made with copper ore, in order to ascertain whether or not oil can be successfully used in its reduction. If the result is satisfactory copper ore may be treated at the Newport smelter, as well as iron.

DEATHS OF A DAY.

Lewis J. Watkins, a native of Wales, aged 55 years, died here yesterday. The funeral services, under the auspices of the Fraternal Brotherhood, will be held tomorrow afternoon at 2 o'clock from Smith & Son's parlors. Rev. Geo. S. Clark of the Methodist Church, South, will officiate.

Clara K. Bell, wife of Attorney J. Howard Bell, died at the family residence in this city yesterday, and will be buried tomorrow afternoon at 3:30 from Smith & Son's parlors. Rev. McLain W. Davis of the First Presbyterian Church will conduct the services. Mrs. Bell was a native of Virginia, aged 29.

NEW HERVEY BLOCK.

The new Hervey block now being built on the northeast corner of Fourth and Spurgeon streets is planned to be finished and ready for occupancy about August 15. The entire upper story of the structure, with the exception of two front office rooms, has been leased by the local Elks, and will be used as lodgerooms and general club headquarters. The entire corner of the two-story building will be occupied by the Gleason Furniture Company, and the one-story block to the east by V. E. Blodgett, with a stock of implements and carriages. She building will cost in the neighborhood of $20,000.

RIVERSIDE.

BREVITIES AND PERSCNALS.

RIVERSIDE, Aug. 2.—Tenants in the buildings at the corner of Main and Tenth streets are vacating, preparatory to the one-story structure being torn down and a fine three-story brick being erected. The new building will have 100 feet frontage on Main street.

The Fairchild-Gilmore-Wilton Company of Los Angeles has secured the signatures of all property owners on Main and Seventh streets to an agreement to have the asphalt paving done by private contract, and will commence the work at once. The electric railroad will lay a double track from Seventh to Fourteenth streets.

E. S. Moulton, Riverside representative of the California Citrus Union, will leave tomorrow with a committee from the Citrus Union on an extended trip through the central and northern parts of the State. The committee will appraise the various packing houses throughout the State which are the property of the union.

William Covington, a stockman from Livingston, Mont., is visiting his sister, Mrs. L. M. Cundiff. He has decided to locate in Riverside.

Miss Allen of the Postal Telegraph Company has resumed work in the local office after an extended vacation.

Miss Norma and Miss Vera Rockhold have gone to Huntington Beach to spend a few weeks.

F. D. French and son have returned from a two weeks' visit to Fredalba.

Miss Kate Keyes, Miss Britt and Mrs. H. P. Keyes and daughter, Vera, left this morning for Port Los Angeles where they will take steamer for the North. Miss Britt's destination is Ottawa, Canada. Mrs. Keyes for a several months' visit, and Miss Kenyon will spend two months visiting her brother in the Coeur d'Alene country of Northern Idaho.

VENTURA.

MERCHANTS WILL RETALIATE.

[SPECIAL CORRESPONDENCE OF THE TIMES.]

VENTURA, Aug. 2.—Retaliation is the cry of the people of Ventura against the latest slap of the Southern Pacific against the town in refusing to stop its Coast Line Limited train at this point. Last night an indignation meeting was held at the Town Hall, at which a number of speakers expressed themselves in no uncertain terms at the action of the railroad company. It was the sense of the meeting that no more goods be ordered from Los Angeles wholesalers until the town gets recognition. Goods will be purchased in San Francisco and shipped in by sea. Also, since the wharf has been extended, it is the intention of the citizens to have the steamship company run one of its larger passenger steamers here for passengers. One merchant, T. S. Newby, said he had already countermanded one order for goods in Los Angeles, and he would buy no more from Los Angeles drummers.

Speeches were made by Messrs. L. Cerf, Charles Sewell, Superior Judge Ewing, Jules Feraud, T. S. Newby and other merchants and citizens, in which the action of the railroad company in marking the county off its map was condemned as an outrage and an unwaranted slap at the town and county. Railroad Agent Ogg was present, and said he thought the matter would be straightened out in a few days, as word had been received from railroad authorities in Los Angeles that steps were being taken to that end. Mr. Ogg asked that no radical step be taken by the citizens until the company had a chance. One speaker stated that the railroad company had not consulted with the citizens before it concluded not to stop its trains, and he did not see why it was necessary at this time to consult with the Southern Pacific before taking action.

It was stated at the meeting that the Board of Town Trustees will also take up the matter of the fast running of trains through the town. There is an eight-mile clause in the franchise, and this the railroad company has entirely ignored in the past. Its trains are run through the town at any speed desired, from twenty to fifty miles an hour, oftentimes to the jeopardy of people who desire to cross Front street.

The meeting finally appointed the following committee to confer with the merchants and people of the town: T. S. Newby, L. Cerf and Charles Sewell. This committe will on Monday circulate a petition among merchants for signatures to a pledge or compact to withhold their patronage till further notice from wholesalers who ship via the Southern Pacific, and to route all eastern shipments via the Santa Fe.

CRAIG STRIKES BACK.

The wheel in the affairs of the Craigs has taken another turn, and this time just a little more sensational than upon any former occasion. In the beginning, Benjamin B. Craig sued his wife, Jessie, for the return of their three-year-old daughter, alleging that she was enticed to Wheeler Blumberg's springs. Then Mrs. Craig followed with a cross-complaint replete with hot shot for her husband. Now comes the husband with a suit for $25,000 damages against Wheeler Blumberg, owner of the springs, and "Jack" Larabee, employed by Blumberg, for the alienation of his wife's affections. The complaint was filed by Craig's attorney, Judge Poplin. It recites that on or about the 14th of July the defendants maliciously and wrongfully enticed the woman away from her husband to the place and residence of the defendants, and have ever since detained and harbored her there, against his consent.

Across the Desert Sands in an Automobile.

A BREAK-DOWN TWENTY-FIVE MILES FROM WATER OR LIFE.

L. L. Whitman, the nervy Pasadenan who essayed to cross the continent in an Oldsmobile, has thus far proved that the little runabout is quite a touring car of itself, for he has gone over the roughest part of the journey without anything more serious than a liberal coating of alkali dust on the machine. No punctures, and not even a seance with the fire pump since leaving San Francisco is Mr. Whitman's good word to his friends in this vicinity. In a letter written from Ogden, Utah, Mr. Whitman says:

"We arrived here on the evening of July 26 at 8 p. m. and were mighty glad to get to green grass and shady streams again. We wanted to jump the machine into the first irrigating ditch we struck; it and ourselves were covered with dust from the trip across the desert, especially the last day's run of 100 miles over the burning alkali of Salt Lake. Flying machines and flying high at that, are the proper things to hit the high spots in Nevada. We are all well but as black as Indians. We are surprised at the way the machine has stood up through the banging it has received. We are leaving today for Evanston and Cheyenne."

With the desert behind the rest of Mr. Whitman's run is comparatively easy running. The trip has proved that the popularity of the Olds machines is not entirely due to their cheapness; they seem to stand up to their work as well as most of the bigger and more costly cars.

MURINE CURES PINK EYE

STRENGTHENS WEAK EYES.

Cures red eyelids.
Cures red eyes.
Cures blurring eyes.
Cures inflamed eyes.
Cures Cyclist's eyes.
Relieves eye pain.
Cures granulation.
Is an eye food.
Removes floating spots
Cures overworked eyes
Cures roughness of lids
Cures discharging eyes
Cures ulcers on eyes.
Cures children's eyes.
Cures scales on eyelids
Restores eyelashes.
Cures itching and burning.

California sunlight, strong winds and alkali dust causes eye trouble. Little troubles grow don't neglect them. Murine is a favorite toilet requisite, restores a faded eye to natural brilliancy, doesn't smart, soothes eye pain.

The laboratories of the Murine Eye Remedy Co., Chicago are the largest in the world producing an exclusive line of eye remedies. Trade supplied by all jobbers.

Sold by Druggists and Opticians at 50c, or sent by mail in screwcap case.

American Dye Works
CLEANERS OF FINE WEARING APPAREL
207 South Spring Street. Phone Main 953.

NEVER $2.00—LA TOUCHE'S
$2.50 Hat Store
256 S. Broadway.

Hair Mattresses $10.50
Boston Bedding Co., 524 S. Broadway

SHOES for CHILDREN
0c up
BLAIR'S, 311 S. Broadway

A WONDERFUL MEDICINE.
BEECHAM'S PILLS.
For Bilious and Nervous Disorders. Sold everywhere in boxes. 10c and 25c.

SANTA MARIA.

EXCELLENT FRUIT CROP.

[SPECIAL CORRESPONDENCE OF THE TIMES.]

SANTA MARIA, Aug. 2.—Fruit cutting is now on in full blast, and though the crop is short as compared with last year, the season on the whole will be much more satisfactory. The shortage of the crop is more than offset with the prevailing high prices together with a good demand for dried fruit. There is no scarcity of labor in the orchards this year, and in consequence the fruit growers will not suffer the loss they did last year on account of being unable to get the fruit harvested. Most of the larger fruit growers have installed fruit-cutting machinery, which greatly expedites the handling of the crop. Drying will be completed in about two weeks.

E. L. Mitchel, formerly principal of the San Fernando High School, has been engaged to teach in the Santa Maria High School this coming term. The assistants are Mrs. Ida Blochman, Miss Pearl Marshall and Don Merritt. The grammar school will open on August 10, with J. K. Hamilton as principal.

County Game Warden Ables has been notified that the State Fish and Game Commissioners propose to ship 20,000 rainbow trout into this valley for the purpose of stocking the Santa Ynez and Sisquoc Rivers.

A ball took place at Lucas Hall on Saturday night under the auspices of the Uniform Rank, K. of P.

Manual Benta and Miss Maria J. Margarid were married by Justice I. N. McGuire. Both residents are well known among the Portuguese population.

Supervisor Ballard and party, who have been camping in the Sisquoc Mountains, have returned to Santa Barbara.

P. Kelley of Cuyama has been appointed deputy game warden for the Wasioja district.

A number of cases of strawberry poisoning have been reported during the past few days, none of which proved fatal.

The Pinal Oil Company tested its gusher this week by turning on the faucet and letting the oil flow. It is estimated that the yield is about 500 barrels per day.

Forest Ranger Jos. Montgomery arrived today from the Upper Cuyama, and reports that the government is contemplating making a trail to the Mission Pines, one of the wildest as well as most beautiful places in the county.

The trustees of the Lake View school district have decided to erect a new building.

SAN LUIS OBISPO.

PEOPLE WANT TAX LEVY.

[SPECIAL CORRESPONDENCE OF THE TIMES.]

SAN LUIS OBISPO, Aug. 2.—Monday afternoon a mass meeting of the citizens and business men will be held at the Board of Trade rooms, and after a brief session, an adjournment will be taken to the chambers of the Board of Supervisors, where the people will urge that a tax levy of 2 cents on the $100 be made for the purpose of raising money to place a suitable exhibit of San Luis Obispo county products at the St. Louis Exposition.

Walter E. Moss, the manager of the San Luis Obispo Baseball Club, died last evening. Rheumatism of the heart was the cause of death.

Miss Maud Scott, deputy county recorder, is to be married August 14 to James A. Wood of Alliance, O.

Numerous grain fires were reported yesterday in various sections of the county. John Jardine's harvesting machine and 300 sacks of barley were destroyed near Edna, and Rose Bros. of Templeton lost $750 worth of grain. F. C. Cherry of this city lost a barn filled with hay.

Mrs. James Sinclair and mother, Mrs. Spangle, have returned from a visit in Virginia City.

Mrs. J. H. Orcutt is the guest of her daughter, Mrs. Dr. Luedke at Oxnard.

L. W. Booker has returned from a visit in Los Angeles.

Mrs. G. I. Battelle is visiting friends in Santa Barbara.

Miss Carrie Blake o fSan Francisco is the guest of her brother, J. B. Blake.

In Utah there are large deposits of radio-active uranium ores and compounds that are about to be opened. Analysis shows that they will yield fifteen grains of radium to the ton of ore.

CASTORIA
For Infants and Children.
The Kind You Have Always Bought
Bears the Signature of Chas. H. Fletcher.

RUPTURE
CAN BE CURED.
Buy the Surgical Appliances of
PROF. FANDREY.
No Medicine, Operation, or Injection.
Lady Attendant.
642 S. MAIN ST., L. A.

Only $5
Full Set
FIT GUARANTEED
If you are hard up, or for any other reason you must economize, we can make you a CHEAP PLATE as low as
$2.50 ON RED RUBBER,
SUCTION PLATES AND
ADHESIVE $4.50 up
PLATES
I had twenty-seven teeth extracted by Dr. Schiffman without any pain. have since had an upper and lower set made, and they fit so tight that it is with difficulty that I can remove them. I cannot speak too highly of Dr. Schiffman and his work, and advise every one needing work done to patronize him.
MRS. E. J. KELLOGG, 146 W. 14th st.
We refer you to the Merchants' National Bank, and the Broadway Bank and Trust Co. as to our stability or responsibility. We have been here 13 years and have the largest dental practice on the coast.

No Boys or Students
To experiment on you. Don't be deceived by persons offering a ten-years' guarantee. Ask yourself where they are liable to be in ten years, or only even in one or two years.
Schiffman Method Dental Co.
107 N. Spring, over Hale's.
Also open evenings and Sunday forenoons. See specimen of our up-to-date work at our entrance.

Nervous Wrecks

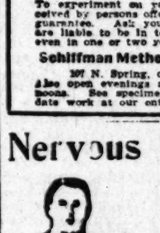

Dr. McLaughlin's Electric Belt
Cures Weakness in Men and Women.
Weak Backs, Varicocele, Rheumatism, Stomach, Kidney and Liver Troubles, Constipation and all nervous diseases.
FREE TEST—Call at my office and test my Belt and see the testimony of the cured.
FREE BOOK—If you can't call, inclose this ad., and I will mail, sealed and free, my beautifully illustrated 50-page book, which tells all that men or women should know about themselves. Address—
DR. M. B. McLAUGHLIN.
129 S. Spring St., Los Angeles.

Heiskell's
Heiskell's Ointment accomplishes astonishing cures of skin diseases, after the most powerful internal remedies have failed. After bathing the part with Heiskell's Soap use Heiskell's Ointment and it will quickly remove all Blotches, Pimples, Eruptions and Sores. Cures Tetter, Erysipelas, Salt Rheum, Scald Head, Itch, Ringworms, Ulcers, Piles, Barber's Itch; relieves and heals Burns and Scalds. Makes the skin soft and beautiful. Prescribed by physicians for half a century. At druggists 50c. Send for free book of testimonials.
JOHNSTON, HOLLOWAY & CO., Philadelphia.
Ointment

SORE HANDS
One Night Treatment.

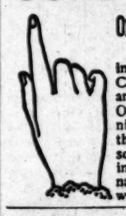

Soak the hands on retiring, in a hot solution of Cuticura Soap, dry, and anoint freely with Cuticura Ointment. Wear during night old gloves or soft, thin, cotton bandage. For sore hands, itching, bleeding palms and shapeless nails this treatment is wonderful.

HAVE been treated by Dr. Schiffman years. I have tried all his different methods and can say unhesitatingly dentist or physician has ever operated with such success or skill. In extracting my teeth he did it without any pain to me. It is a great pleasure to me to recommend him and his method of treatment. MILO M. POTTER, Prop. Van Nuys Hotel and Hotel Potter, Santa Barbara.

Ten years ago a reputable D. D. S. of Va. told me that a certain molar tooth could not be satisfactorily saved and that it would probably not be of service for one year. It has not only served me ten years, as Dr. Schiffman saved and crowned it, and comparatively speaking without pain. I sing his praise.
L. M. ANDREWS, Pastor M. E. Church, So. Cor. 6th and Mateo Streets.

On account of some unfortunate experience I had in the extraction of my teeth I became a great coward in this respect. Today Dr. Schiffman extracted one of my very refractory teeth without causing me one particle of pain. D. K. TRASK, Judge Superior Court, Los Angeles.

Dr. Schiffman extracted a tooth for me absolutely without pain. His advertising phrase, "Didn't Hurt a Bit," is literally true.
R. D. HOLABIRD, Pacific Electrical Rys. Under Nadeau, First St.

EVERAL years ago Dr. Schiffman put some crown and bridge work for me which has proved entirely satisfactory. The work was done painlessly and with great skill. It gives me great pleasure to recommend him.
IRVING R. SMITH, L. A. Times.

Dr. Schiffman has put in almost an entire upper bridge for me. The bridge is perfect in every respect, and I can use it as well as my natural teeth. The work was painless and painlessly done. J. F. WILL, 901 West Temple.

Dr. Schiffman pulled two of my wisdom teeth, and it didn't hurt a bit; on the contrary, the sensation was pleasant. GUY L. HARRISON, Vice-Pres. Herald Pub. Co.

It is with pleasure that I state that I have had several teeth filled by Dr. Schiffman and that he filled and extracted the nerve and filled the root of one of my teeth and on a porcelain crown, which cannot be distinguished from a natural tooth. All of which was done without pain. JUDSON R. RUSH, Of Davis & Rush, Attorneys, 3 Rogers Bldg.

I have had porcelain crown work and some filling done, also had ten teeth and roots extracted by Dr. Schiffman, and take great pleasure in recommending his method to any one wishing dental work done without pain. MRS. C. T. W. SCHRAMM, Mother of Paloma Schramm, Cor. Austin and Wabash Ave.

Dr. Schiffman has put in a very satisfactory piece of bridge work for me and I could fully recommend him to anyone in need of dentistry. FLORENCE WILSON, 1533 North Main St. County and City Criminal Photographer.

About a year ago I had a solid gold bridge put in by Dr. Schiffman. The work is absolutely painless, and has proved entirely satisfactory, and I cannot say too much in praise of the doctor. GUS BASLER, 215 W. First St.

Dr. Schiffman extracted my teeth and replaced same by bridge work. He also saved and filled two teeth, which I thought were too far gone to save. The above work was all done painlessly and is perfectly satisfactory. M. A. POLLARD, 727 Central Ave.

This is to certify that Dr. Schiffman did some crown work for me seven years ago and the work is as good today as it was when he finished the job.
S. J. McKENZIE, Police Officer, 1422 Essex St.

I have had fourteen teeth extracted positively without pain by Dr. Schiffman.
L. B. OSBORN, Ocean Park Postmaster.

Have just had a large back tooth extracted by Dr. Schiffman; had been troubled but it was only a trifle and gave no pain. FRED A. DAY, Deputy City Assessor.

SCHIFFMAN METHOD DENTAL CO.,
107 N. Spring Street. Open Evenings and Sunday Forenoons.

The sensible way east.

60% of the people who cross the continent make the trip in a tourist sleeping car.
It is the sensible way to go—much less expensive than traveling in a standard sleeper, and almost as comfortable.
But be sure you go the right way—Southern Pacific and Rock Island via El Paso. It is the quickest tourist car line from Southern California.
Rock Island System
Cars leave San Francisco and Los Angeles daily. Tuesday, Wednesday and Friday cars from Los Angeles are in charge of experienced excursion conductors.
Another good route East is via Salt Lake City and Colorado Springs. Tuesdays, Fridays and Saturdays are the days cars leave Los Angeles for Omaha and Chicago. Ask for folder. Tickets at Southern Pacific ticket offices.
FRANK L. MILLER, D. P. A., 257 So. Spring St., Los Angeles, Cal.

Cleveland and Tribune Bicycles, $25 and $
Other Makes, $20. LEAVITT & BILL, 460 S. Spring.

RUPTURE Cured Without the K
NO PAY TILL CURED. CONSULTATION FREE.
FIDELITY RUPTURE CURE CO., 245½ South Spring Street.

s Angeles County:

[NEWS REPORTS

PEL OF HUMANITY PREACHED IN PASADENA.

MEETING LAST NIGHT LARGELY ATTENDED.

and Purposes of the Humane ty Explained and Extolled by thers and Laymen—Bids to be ed for Street Improvement.

ADENA, Office of The Times, No. th Raymond avenue, Aug. 3.— Burdette struck the keynote of ork of the Pasadena Humane last night at the union meet- the churches at the First dist Church, when she said: "The of this society is more for pre- than punishment, more for mation than for reformation, to teach the children than the -ups." Such was the effect of ght's meeting as brought out by addresses by ministers of the na churches.

handsome edifice was crowded to ors and it is safely estimated 00 people were present to mani- their interest in the work of this organization. Not all of them buted a dollar for a year's mem- p in the society, but a goodly er of the slips of intention were up and the management felt than flattered over this part of eeting.

following was the programme: n voluntary, "Chorus" (Guil- anthem, "Inflamatus" (Ros- Mrs. Dodge and choir; hymn; ale solo (selected,) Miss Joy; re lesson; organ offertory Religieuse" (Benoist;) so- "My Redeemer and My (Dudley Buck,) Mrs. Dodge; ad- hymn; organ postlude, "Halle- Chorus" (Handel.)

speakers were introduced by Dr. Conger, who prefaced his introon of Robert R. Meredith by exing gratification at the "Hearty, mous and enthusiastic interest ested by the largeness of the con- tion. He spoke of the history of ianity as being the gospel of and that where Christianity not there was little mercy "My r, Minister to China," said he, me a letter one time in which deavored to picture the horror of witnessing the placing of decapi- heads against the city wall, and when in connection with the mas- of the missionaries the foreign s demanded retribution, the Chi- potentates asked, 'How many would you like?' How far is a spirit from Christianity?" he

part, Dr. Meredith said: "Some may ask—with so many organiza- here—why multiply them? Are not simply in pursuit of a fad? But an organization is no fad. We id rejoice in it as we do in the perity of the Y.M.C.A. It is one e arms of our common Christi- which reaches into and cleanses cranies of human society, helping levate the mind, the body, the t of men.

gain some may say that Pasadena so small there is surely much cruelty to animals many neglected children here. friends, that is a superfluous conception of the Grandlewood work. This work is God's light, walks in mercy. If I were to make sermon on this subject I could choose better than chapter one, verses of the Ephesians (revised.) Be therefore imitators of God as beloved children and walk in love even Christ loved you.' Godlikeness is highest type of manliness. The of love is the law of God. Let us and all the happiness we can and ver give pain unnecessarily to any r creature."

brought out the fact that in no r than a Christian civilization are and any deemosynary institutions. closed his remarks with an appeal the children.

v. S. G. Dunham spoke of "Some he Work That Has Been Done," cited briefly the origin of the hu- e society movement in the United by Geo. Angel in 1886. The ment was agitated by the cruelty ting from a race between two from Brighton to Worcester, a nce of forty miles, in the con- of which one horse dropped and the other died shortly after- a. "And there was no law in that commonwealth of Massachusetts punish such a crime," said Mr. ham. He spoke of Mr. Angel's the Middle West and of his to England in the interests of movement.

v. F. M. Dowling loves the chil- and spoke in most feeling words Christianity and the Children." ilisation may be measured by the it takes of its children," he said. spoke of child labor, and emphaed the fact that "discipline is too an expression of anger."

v. M. J. McLeod said that the ld was getting better because of more tender-hearted civilisation. drew the contrast of the dragging e body of Hector about the city roy by Achilles to that of the hu- assistance tendered the enemy mericans in the late Spanish war. McLeod then got down to every- facts, and his objections against d tails, high check reins, hare hound coursing, and the burning he negro at the stake were met tremendous applause.

s. Robt. J. Burdette said: "I have to see the movement for humane- sake, for the sake of loving kind- that woman is not connected I am to speak on the woman's of the question. There is but one of the question, and when we say in connection with aught that is and beneficial to the world, we woman also. It is the principal ose of this society to teach men, to look, but to see. The glances ruelty on the street is not seeing nd the mother who wheels her lit- abe for a mile or more with the rays of the sun beating down its unprotected eyes should be as well as the mother who makes little fellow hurry through the eted street with his arm almost out of its socket. If the big, six- man must say, 'It is a fair day; go forth and see what we can and comes back with his shot- under his arm and the limit the allows of the dear little mourning s, it is the duty of this society nculcate into the hearts of the the children, a different ler-

y. A. W. Lamport, pastor of the rch in which the meeting was held, ed the addresses of the evening by ting a large contribution of mem- ship slips.

FOR GOOD ROADS.

ssons of this city are awakening the urgent need of good roads and ys. macadam is discussed on the et corners daily. Tonight at 8

s Angeles County: Cities and Suburban Places.

[NEWS REPORTS FROM TIMES CORRESPONDENTS.]

PEL OF HUMANITY PREACHED IN PASADENA.

MEETING LAST NIGHT LARGELY ATTENDED.

...t and Purposes of the Humane ...ty Explained and Extolled by ...chers and Laymen—Bids to be ...ed for Street Improvement.

ADENA, Office of The Times, No. ...uth Raymond avenue, Aug. 2.— ...Burdette struck the keynote of ...rk of the Pasadena Humane ...y last night at the union meet- ...f the churches at the First ...dist Church, when she said: "The ...f this society is more for pre- ...n than punishment, more for ...rmation than for reformation, ...to teach the children than the ...e-ups." Such was the effect of ...ight's meeting as brought out by ...ng addresses by ministers of the ...dena churches.

...e handsome edifice was crowded to ...doors and it is safely estimated ...200 people were present to mani- ...their interest in the work of this ...g organization. Not all of them ...rched a dollar for a year's mem- ...ip in the society, but a goodly ...ber of the slips of intention were ...n up and the management felt ...y thus flattered over this part of ...meeting.

...e following was the programme: ...ano voluntary, "Chorus" (Gull- ...); anthem, "Inflamatus" (Ros- ...); solo (selected,) Miss Joy; ...; Benson; organ offertory ...Pastorale" (Benoist;) so- ..., "My Redeemer and My ...(Sidney Buck,) Mrs. Dodge; ad- ...; organ postlude, "Halle- ...Chorus" (Handel.)

...ddresses were introduced by Dr. ..., who prefaced his intro- ...of Robert E. Meredith by ex- ...gratification at the "Hearty, ...s and enthusiastic interest ...ested by the largeness of the con- ...ion. He spoke of the history of ...anity as being the gospel of ..., and that where Christianity ...t there was little mercy "My ..., Minister to China," said he, ...me a letter one time in which ...deavored to picture the horror of ...witnessing the placing of decapi- ...heads against the city wall, and ...when in connection with the mas- ...of the missionaries the foreign ...demanded retribution, the Chi- ...potentates asked, 'How many ...would you like? How far is ...a spirit from Christianity?' he

...urt, Dr. Meredith said: "Some ...ay ask—with so many organiza- ...here—why multiply them? Are ...t simply in pursuit of a fad? But ...organization is no fad. We ...place in it as we do in the ...of the Y.M.C.A. It is one ...ny arms of our common Christi- ...which reaches into and cleanses ...anies of human society, helping ...elevate the mind, the body, the ...t of man.

...Again some may say that Pasadena ...so small there is surely ...such cruelty to animals ...many neglected children here. ...ts, that is a super- ...ion of the grandeur of ...e work is God's light. ...ly mercy. If I were to make ...sermon on this subject I could choose ...e better than chapter one, verse ..., of the Ephesians (revised:) 'Be ...e imitators of God as be- ...ed children and walk in love even ...Christ loved you.' Godlikeness is ...e highest type of manliness. The ...e of love is the law of God. Let us ...ad all the happiness we can and ...ve pain unnecessarily to any ...ature.'

...e brought out the fact that in no ...e than a Christian civilization are ...and unnecessary institutions. ...ded his remarks with an appeal ...the children.

...r. J. G. Dunham spoke of "Some ...k That Has Been Done," ...ed briefly the origin of the hu- ...ane society movement in the United ...s from Angel in 1886. The ...ld was agitated by the cruelty ...ed from a race between two ...s from Brighton to Worcester, a ...ce of forty miles, at the con- ...sion of which one horse dropped ...d and the other died shortly after- ...ds. 'And there was no law in that ...monwealth of Massachusetts ...such a crime," said Mr. ... spoke of Mr. Angel's ...in the Middle West and of his ...to England in the interests of ...ement.

...ev. F. M. Dowling loves the chil- ...and spoke in most feeling words ...humanity and the Children." ...may be measured by the ...ness of its children," he said. ...spoke of child labor, and empha- ...the fact that "discipline is too ...an expression of anger."

...r. F. McLeod said that the ...is getting better because of ...more tender-hearted civilization, ...the contrast of the dragging ...the body of Hector about the city ...by Achilles to that of the hu- ...dignitaries tendered the enemy ...Americans in the late Spanish war. ...McLeod then got down to every- ...facts, and his objections against ...tails, high check reins, hare ...and coursing, and the burning ...negro at the stake were met ...tremendous applause.

...Rabbi J. Burdette said: "I have ...to see the movement for human- ...rise, for the sake of loving kind- ...that woman is not connected ...I am to speak on the woman's ...of the question. There is but one ...of the question, and when we say ...in connection with aught that is ...and beneficial to the world, we ...woman also. It is the principal ...of this society to teach men, ...look, but to see. The glance ...uty on the street is not seeing ...the mother who wheels her lit- ...e for a mile or more with the ...rays of the sun beating down ...unprotected eyes should be ...as well as the mother who makes ...little fellow hurry through the ...street with his arm almost ...of its socket. If the big, six- ...man must say, 'It is a fair day; ...go forth and see what we can ...and comes back with his shot- ...under his arm and the limit the ...sows of the dear little mourning ...it is the duty of this society ...icate into the hearts of the ...the children, a different lee-

...A. W. Lampert, pastor of the ...in which the meeting was held, ...the addresses of the evening by ...ing a large contribution of mem- ...dings.

FOR GOOD ROADS.

...ens of this city are awakening ...the urgent need of good roads and ...macadam is discussed on the ...corners daily. Tonight at 5 o'clock bids will close at the City Clerk's office for the large contract of macadamizing Orange Grove boulevard from the intersection of Colorado street to the south line of the city limits. It will be one of the largest road improvements ever undertaken by the city, and the result of the bids and the result of the work are being anxiously awaited by the property owners of the west side.

Mayor Vedder in speaking of the work said: "I am very much afraid that those property owners will be tired of the work before it is completed and find it rather hard to swallow the expense. I feel certain that it will cost at least $30,000 to do the job, and it seems like quite a splurge."

As there are about 16,200 feet frontage to pay for the work, and as it was estimated that the work could be done for about $1 per front foot, the figures mentioned by the Mayor seem a trifle high. The specifications divide the work into three divisions, first, the sub-grade, which is to be four inches below the finished surface at the gutters, and six inches fifteen feet from the gutter line to the middle of the street. This sub-grade is to be rolled and smoothed into perfect shape, and must be reported upon by the Street Superintendent before the first layer is put on. Secondly, the foundation which is to consist of broken granite of a size no smaler than what will go through an inch-mesh screen and no larger than three inches in diameter. This will be put on of a thickness at various points so that two inches will be left all over for the last layer. Thirdly, the finished surface which is to be made of decomposed granite of a quality which will easily crush under the roller. At each stage the rolling and sprinkling is to be continued until a perfect surface has been obtained. The gutters are to be of cement, and five feet wide. It is understood that no culverts will be allowed at driveways, and this will leave a clear right of way for wheelmen.

"Pasadena must have good roads at any cost," said a prominent citizen. "And so far the experiments with oil have proved expensive and unsatisfactory."

SUNDAY SAYINGS.

Robert J. Burdette, Jr., who took his father's place in the management of the "Burlington Hawkeye," Iowa, will arrive in Pasadena next Saturday to visit with Mr. and Mrs. Robert J. Burdette for a month at "Sunny Crest." Robert, Junior, is a very popular young man in his home town, and his visit to this city is looked forward to with great pleasure by the large circle of friends of his father, and will occasion some social gaiety. The young man is a fine musician.

The members of the Bureau of Forestry located in Pasadena leave today for Idyllwild to attend the forestry meeting there, after which they will go into the mountains back of San Bernardino to continue their investigations.

Dr. A. T. Newcomb and wife have returned from a month's vacation at Ocean Park.

Mr. and Mrs. W. E. Grattan have taken apartments at the Hotel Potter, Santa Barbara, for the month of August.

Dr. F. E. C. Mattison left on last night's limited for a six weeks' vacation, to visit Boston, New York and Chicago.

The Board of Trade will hold its regular monthly meeting at the Board of Trade rooms, tonight.

Artists' materials at Wadsworth's.

HOLLYWOOD.

EVENT IN MASONIC CIRCLES.

HOLLYWOOD, Aug. 2.—Thursday next is to be a red-letter day for Hollywood. The Grand Lodge of Masons of California will convene here to lay the corner-stone of the new Masonic temple on Highland avenue. Grand Master Henderson will come from Stockton to perform the ceremony. Los Angeles Commandery, No. 9, Knights Templar, is to act as an escort to the Grand Lodge. The ceremony takes place at 2:30 p.m.

A new era in building has opened in Hollywood. Over $150,000 worth of buildings are now in course of construction.

At the residence of Mrs. John L. Beveridge on Tuesday last a local union of the W.C.T.U. was organized, with the following officers: Mrs. M. Moeller, president; Mrs. A. Z. Taft, secretary.

A school-bond election is to be held tomorrow, but with little prospect of carrying, as the vote bonds now would seriously conflict with the school arrangements of the new city of Hollywood. The amount of bonds to be voted on is $20,000.

SANTA CATALINA ISLAND.

HOW ELMS BROKE THE RECORD.

AVALON, Aug. 2.—A catch made by Harry Elms a few days ago was not reported, but somebody leaked and it got out. H. E. Smith of New York, who has been here for the past two months, has missed few days in that time from fishing, having Elms' skipper of the Mildred, chartered by the month. Lately his stunt has been a 200 or 300 pound jewfish every day. They depend on picking up a barracuda or yellowtail on their way to the jewfish banks for bait. Thursday they had passed Church Rock and were nearing the banks without having caught any bait. The situation called for action and Mr. Smith thought to make a cast in the hope of striking something. He made a cast all right, but when Harry looked around he couldn't find Smith. Presently, way astern, a hat bobbed up; then a face peered out from under it and again all was blank. It was Smith's "lid," and Smith was under it. Harry got out his grappling hook and after a few feints caught Smith and got him into the boat. The Mildred attracted considerable attention when she came into port, for from every available point of vantage waved queer flags which later were found to represent the wardrobe of the angler. One thing was not represented, however—the tackle—rod, reel and line had been really and truly cast and are still reposing at the bottom of the sea, representing a loss of over $50.

THIS MAY BE TRUE.

Supervisor P. J. Wilson, his wife and two daughters, Supervisor Charles Patterson, his wife, son and two daughters, Misses Margaret and Martha Gilmore, Miss Maybel Warner, Mrs. W. R. Vick, and R. L. Hazen, deputy county recorder, had a jaunt up to the Isthmus yesterday, where they were entertained by Mr. and Mrs. Ed Stanton. They went out to Ship Rock and caught yellowtail almost beyond belief—that is, they said they did. There are undoubtedly swarms of fish at Ship Rock, but when each member of the party is credited with twenty-five fish the story begins to seem fishy. Returning to the Isthmus the gentlemen of the party hooked a huge shark which gave them a busy half hour, in which they were towed all about the harbor.

SEEKERS OF PLEASURE.

A. W. Kinney, register of the United States Land Office at Los Angeles, with his wife and family, is domiciled in Kamp Kill Kare for a month.

B. Potter, a Los Angeles attorney, and his wife and family are at the Platt cottage on Sumner avenue for the month of August.

Andrew Swanfeldt, who for two years past had charge of Camp Swanfeldt for his father, joined his wife and mother here last evening for a week's vacation.

Mrs. F. A. Stevenson went over to the mainland Friday to be the guest of Mr. and Mrs. R. J. Northam for a few days.

Rev. Hugh K. Walker, D.D., pastor of Immanuel Church, Los Angeles, with his family, arrived here yesterday, and will occupy the Kirkpatrick cottage on Marilla avenue for a month.

George Park of the Los Angeles police force and his family have a cottage here for two weeks.

Mr. and Mrs. R. J. Cape and daughter returned to Avalon yesterday, after an absence since April, spent in San Francisco and other points in the northern part of the State.

Col. R. D. Richards of Los Angeles, with his wife and daughter, Miss Maude Elizabeth Richards, who have taken the Chasmay cottage for two months, arrived today.

A. M. Shook, agent for the Burlington route, was here over Sunday.

H. R. Kell of the Hollenbeck Café and his wife are spending a few days at the Metropole.

Miss Maude Mobley of Los Angeles was a Sunday visitor to the island.

The Lurline, Capt. H. H. Sinclair's handsome yacht, is again in port.

The business of the Avalon postoffice was 17 per cent. greater during the month of July just passed than for the corresponding month last year.

Some practical joker trimmed the long fins of a 37-pound albacore down to the shape and size of a tuna's fins today and had a lot of fun in passing it off for the genuinething. It fooled even the old professionals.

Simpson McClure of the Pacific Electric Railway Company is a visitor to the island today.

J. H. Held, chief clerk in the Santa Fé offices at Los Angeles, with his wife and Miss Annie Held of Pekin, Ill., and Conrad Held of Bakersfield, arrived here yesterday.

The dancers made the most of their opportunities last night and the floors of both the pavilion and the Metropole ballroom were crowded to a late hour. Many handsomely-gowned ladies were in evidence at the Metropole dance.

SALE OF CULLS TO BE STOPPED.

COVINA RANCHERS WILL PROTECT LOCAL CONSUMERS.

Practice of Disposing of Defective Oranges to Italian Peddlers to be Stopped—Magnificent Showing Made by Two Citrus Associations.

COVINA, Aug. 2.—Covina ranchers have taken the initiative on the question of selling orange culls to the "dagoes." In the past it has been the custom of all the associations and packing firms to sell all the cull oranges to these peddlers at prices ranging from 1 to 10 cents a box. This fruit at once comes into ruinous competition with good fruit in the local markets. As an instance, 300 cars of this grade of oranges have been sold in the Los Angeles market during the past year, while the records of the Southern California Fruit Exchange do not show a sale of a single car of good fruit. The consumption of these culls are practically a total loss to the growers, the consumer pays in reality a price that he could secure good fruit for, and the only one who reaps the benefit is the Italian peddler.

At the annual meeting of the members of the Covina Citrus Association held yesterday, a resolution was carried condemning the selling of culls, and their representative to the Southern California Fruit Exchange was instructed to bring the matter before that body and work toward the securing of concerted action in this matter throughout all the orange sections of Southern California.

The reports of the officers of the association, who have this year been shipping under the name of the Covina-Highland Citrus Union, show the total output of the season to have been 62,244 boxes. Considering the unfavorable conditions of the markets, the prices have been fairly satisfactory, the association receiving a higher average price per box for the season than any of the other Covina associations, of which there are four. This success is attributed to high grading and close culling, reducing decay in transit, a policy inaugurated by the president of the association, Gen. S. P. Jennison, during the past season, which has secured an enviable reputation for the "C" brands in the eastern markets.

The packing expenses for the season have been 25.25 cents per box, a record lower than any previous year.

The newly-elected officers are C. S. Beardslee, president; C. E. Bemis, vice-president; G. N. Atwood, secretary; J. R. Elliott, J. B. Forrester, John Gilchrist, Otto Anderson, W. P. Watts, A. M. Seeley.

The members of the Covina Orange Growers' Association also held their annual meeting yesterday. They changed their method of pro-rating their returns from a yearly to a monthly pro-rate. Total output for the season 48,842 boxes. Packing expenses 28.70 cents per box. Newly-elected officers: R. A. Meredith, president; C. C. Cady, vice-president; L. L. Ratekin, secretary; T. E. Finch, foreman; A. R. Evans, C. J. Coe and B. L. King.

They also condemned the practice of selling culls at the ridiculous prices which have prevailed in the past, believing that the industry should be protected by securing a fair price or by dumping the fruit.

FILED ITS BOND.

The Pacific Electric Railway Company has filed its bond for $2000 with the City Trustees for the fulfillment of the conditions of the franchise granted them for the construction of an electric line on Bedillo street. The franchise provides that work must commence within four months.

COMMERCIAL RAPPROCHEMENT.

PARIS, Aug. 2.—A congress organized in the Department of Tirondе to promote Anglo-French commercial rapprochement today resolved in favor of the creation of a free port at Bordeaux, and advocated negotiations with England and the United States and Russia for commercial treaties covering long periods. This movement is for the promotion of the wine trade.

METHODIST CAMP MEETING CLOSED AT LONG BEACH.

FINAL SERVICES ATTENDED BY HUNDREDS OF PEOPLE.

General Orders for Coming Encampment of the Southern California Veterans' Association Issued by Commander of the Organization, and Aides Appointed.

LONG BEACH, Aug. 2.—Closing services of the annual Methodist camp meeting were held this evening. "The meeting has been a very successful one," said Rev. A. W. Adkinson, who has been in charge of the sessions. "I think it is the best we have had here. There has been a gratifyingly large number of conversions and the interest and attention shown have been intense. Evangelist Coburn has rendered excellent service and Rev. W. B. Bell of Garvanza has done splendid work in conducting the altar services afternoons and evenings."

One of the notable things of the camp meeting was the sermon this morning by Rev. Dr. W. W. Cookman of San Bernardino. His tremendously earnest delivery deeply stirred the big congregation. He spoke of the Syro-Phoenecian woman, and chose the text: "O! woman, great is thy faith. Be it unto thee even as thou wilt.

A sacramental service Saturday morning was conducted by Rev. A. W. Adkinson, assisted by the other pastors in attendance. This morning a love feast was conducted by Rev. M H. Plumb.

The sessions of the Epworth League convention of Southern California will open at the tabernacle Monday evening and close Tuesday evening. Miss Beulah Wright will read at the opening session Monday evening.

ORDERS FOR VETERANS.

General orders for the coming encampment of the Southern California Veterans' Association have just been issued by Maj. Thomas McE. Brady, commander of the association. The orders invite veterans of the civil war, sons of veterans, members of the allied organizations of ladies, and friends, to participate in the encampment, which will open September 1 and continue for ten days. All camps of Sons of Veterans are requested to assist in guard duty. It is requested that the names of all veterans and sons of veterans who have died within the past year be forwarded to Barney Brown, at No. 334 Pine avenue, Long Beach, so that they may be honored at the memorial exercises. It is desired that the names of members of the ladies' auxiliaries who have died within the year be forwarded to Mrs. Lizzie H. Mills of Santa Ana.

Commander Brady has appointed aides whom he has requested to ascertain, each for his respective locality, the number of those who will want tenting accommodations at the camp and to forward such information as soon as possible to Quartermaster Summons at El Monte or to Commander Brady. The veteran aides named are: D. G. Mitchell, Riverside; Judge B. N. Smith, C. F. Derby, Los Angeles; C. O. Rasey, Pasadena; T. D. Kanouse, Glendale; J. H. Hall, Orange; J. W. McKenny, Buena Park; K. Cleaver, Santa Ana; J. T. Brady, Pomona; Charles Wagner, Fullerton; J. D. Palmer, J. P. Burt, San Diego; W. H. Savage, San Pedro; C. G. H. Bennink, Ontario; J. C. Miller, East Los Angeles; Representative M. J. Daniels, Riverside; H. A. Plimpton, Perris; T. Jenkins, Beaumont; J. L. Merriam, Corona; S. A. Stewart, Elsinore; A. H. Coreman, Redlands; H. S. Acton, Alhambra; Frank Hobart, Ventura; E. W. Lucas, Garvanza; E. S. Chase, Whittier; Joseph Marchant, San Bernardino; S. K. Wilson, Colton.

The Sons of Veterans announced as aides are: George O. Lockwood, Los Angeles; F. G. R. Stevens, Pasadena; Edward M. Selby, Ventura; G. H. Merriam, Riverside; E. C. Bartlett, Redlands; C. E. Washburn, Los Angeles; J. A. Rice, Corona; J. L. Pierson, San Bernardino; R. W. Schoonover, Santa Barbara; C. E. Rose, San Diego; D. A. Howard, Long Beach.

DEATH OF DR. SHAW.

Dr. John W. Shaw, for the past eight months secretary of the Long Beach Y.M.C.A., died this morning after a lingering illness. The body was taken to Walker & Brown's undertaking rooms where, in compliance with a request made by Dr. Shaw, a post mortem examination was made. The autopsy was performed by Drs. Perce, Harvey, Newman and Jones. The finding of the physicians was that death was produced primarily by cancer of the liver and secondarily by hemorrhage of the stomach. Dr. Shaw was 38 years of age. He leaves a widow and three children.

BRIEFS OF LONG BEACH.

Two young men who are said to have been the worse for liquor attempted to pull a flat skiff through the breakers east of the pleasure pier this afternoon. Their boat filled with water but they succeeded in getting near shore before it went down. They were not dressed for the water and got a thorough wetting.

The Red, White and Blue Club of the W.R.C. is preparing to give a bazaar at the City Hall next Friday and Saturday for the benefit of the relief fund.

PLEDGE-TAKERS' TRIUMPHS.

Stirring Testimonies Given by Men at the Murphy Temperance Meeting Last Night—Many New Recruits.

Interest in the Sunday evening meetings conducted by Francis Murphy in Blanchard Hall continues in a remarkable degree. Last night many were turned away, unable to get seats in this large hall.

The chorus choir gave a programme of stirring music, and solos were sung by Prof. E. J. Rugby, Charles Lamb, and Miss Stella Callendar.

Mr. Murphy spoke on the theme, "Fruits of the Spirit." The idea strongly impressed was that in life as in nature, that which is sown shall also be reaped. A strong plea was made for the betterment of conditions in the home, so that every boy and girl will consider their own home the most delightful place on earth.

Mr. Murphy's arraignment of the curse of drink was terrific, and incident was interwoven with argument in a telling manner.

As a fitting auxiliary to this appeal for better conditions there was a season of testimonies, when men who have taken the total abstinence pledge and have faithfully kept it told of their experiences and the great help they had received. There were many moving scenes. About thirty new pledge signers last night donned the blue ribbon.

A lively meeting was also held by Mr. Murphy and his assistants yesterday morning at the Central-avenue car barns for the street railway employés. Mr. Murphy made an address and Mrs. Murphy did personal work among the men. Several signed the pledge.

Los Angeles Mining Review, Leading weekly mining paper, 8th year, $2 yr.

THE TIMES "ANSWERS BY EXPERTS" SERIES.

[COPYRIGHT, 1903, BY JOSEPH B. BOWLES.]

To Banish Curse of Insomnia.

THE HOUSEKEEPER'S PART.

SOME COMMON-SENSE MEASURES WHICH FREQUENTLY DISPEL SLEEPLESSNESS. SCIENTIFIC CARE OF BED AND BEDROOM SELDOM GIVEN—USEFUL HINTS FOR INSOMNUS.

BY KATE UPSON CLARK.
[Author of "Bringing Up Boys," "Up the Witch Brook Road," etc.]

A PERSON in perfect health can sleep under almost any circumstances. His bed may be hard or soft; the piano next door or just over his head may jangle or keep silent; the air in his room may be pure or it may be foul—still he may sleep soundly and awake refreshed. The human machine in good order can do and bear incredible things.

CAUSES OF SLEEPLESSNESS.

But let the nerves become diseased or the digestion impaired; let the complicated organism, so "express and admirable," get out of gear, and sleep becomes impossible, even when one has taken every precaution to secure it. To the man who has lost sleep and who goes nightly to his couch, knowing that wakeful hours are probably before him, no price seems too high to pay for this treasure of repose. Mistakenly, in his depression, he may resort to drugs. But he should take no medicines until all simpler means have been exhausted. There are mechanics of sleep which should precede its therapeutics. Every householder and every mother should be familiar with the prime importance of sleep to the health of a family, and should know the plain, common-sense ways of insuring it, but to those who know the intimate family life of many households it is simply astounding to see how culpably neglectful of the bedroom and its needs the great majority of housekeepers are. This is true of even well-to-do and educated women. Thus, if a child or even an older person complains of sleeplessness, instead of looking first into the condition of his bedroom, the doctor is generally visited. This important character has his place—but first apply common sense (which, if given full sway, and coupled with good education, would soon sweep most of the doctors off the face of the earth—merely by starving them.) Maybe your insomnus really has a serious disease, and requires medicine, but ten to one, there is some defect in his room or his bed or his night clothing which can easily be remedied by the proper exercise of mere mother wit. The density of the average mortal regarding his own ailments and how to cure them is one of the perennial mysteries of life. We all know the scientific theory that we have senses yet to be developed, and that those we have are seldom to be found in perfection; yet it is still surprising to find how dimly most of us perceive the real nature of the conditions under which we daily live. We are so much creatures of habit that long after we are out of order we often cannot find the loose screw which is causing the trouble; though when it is once found we are amazed that we did not see it before. Thus, an intelligent woman, who had been for years in the habit of taking an egg for her breakfast, began to be afflicted with a painful form of indigestion. She ceased eating sweetmeats, but the trouble continued. Then she left off fruit. No better. She discarded butter, rolls, almost every other article of her usual diet. Last of all she gave up her morning egg. Then the difficulty ceased at once.

THE INSOMNIANT'S BED.

In case of insomnia examine all the mechanical conditions of your patient thoroughly. You will be astonished to find how often he can be cured by some simple change in one or more of them.

In the first place, there is the bed. In houses even of some pretensions to elegance there are many beds which are either hard, lumpy, rutty or broken-springed—sometimes all of these. A perfectly well person might be indifferent to hardness or knobs, but Insomnus is not, though he may not be able to tell just what keeps him awake. Good beds, even the plainest of them, are rather expensive, and even after their first cost is paid they are not easy to keep in order. Half the beds, even in fairly well kept houses, are not suitably aired. It is much easier to "spread up" a bed than to pull it quite apart, as every astute chambermaid knows, and many a mistress who wants the services of that useful helpmeet for many other things, winks at some "slighting" of the bed-making, even when there is an insomnus in her family.

The "quick" chambermaid gets many compliments, though it may be known that her celerity is purchased at the price of unaired and unturned mattresses.

Then how few housekeepers have their hair mattresses made over once in each four or five years, as they should be! Springs need frequent renewal and inspection also. Creaking bedsteads should be strengthened and their joints tightened. A light and difficult sleeper is often awakened by the frightful groan which his loose-jointed bed gives when he turns—and, once awakened, he cannot ensnare again that shy bird, sleep. The vigilant cleanliness which in these days of perpetual travel among all sorts and conditions of men every housekeeper must maintain is alone a heavy ycare. The proper conduct of a family sleeping department of five or six beds is in itself sufficient to absorb daily an average of more than an hour and a half of the time of a skillful woman.

Not half of the maids, and, alas! full few of their mistresses know how a bed should be made. How many see that the mattress cover (of wool in winter and of cotton or linen in summer) is absolutely smooth, and the lower sheet spread over it without a wrinkle, and properly tucked in on every side? Insomnus, with a very few of his nervous wriggles, will transform this lower sheet into an uncomfortable mass of rough and tangled linen unless it be well secured.

But even after your model bed is properly made, with a perfect woven wire foundation, a hair mattress, smooth sheets, suitable blankets and the whole faintly exhaling the clean fragrance of lavender or orris, and Insomnus, arrayed in comfortable night clothes, is ready for his rest, much more must be arranged for him if it is to come to pass that the night for him shall "slide down one long stream of sighing wind, and in her bosom bear the baby Sleep," as the poet drowsily puts it.

DUST MUST BE BANISHED.

In the first place, it must be remembered that the most important thing he has before him for the next few hours is to breathe. He must breathe to live, and in order to sleep he must breathe the very best kind of air that is to be had.

The air in a sleeping room cannot be good unless that room is very often swept and dusted. Perhaps in your blindness you think that in every decent household all bedrooms are properly swept and dusted, but you were never more mistaken. It is the exception that in fairly well-kept houses the bedrooms are swept weekly and dusted daily, as they should be. Rugs on bare floors, or often renewed mattings, are better than carpets for all rooms, especially bedrooms. But all dust should be daily and carefully removed if Insomnus is not to be kept awake by an irritation in his head caused by breathing in dust. He will not know what it is that frets those delicate membranes—and perhaps you cannot tell him. But if his room is not swept oftener than once in three or four weeks, and is not dusted oftener than once a week, do not wonder that you have an Insomnus in that room. Severe lung disease of one sort or another is liable to follow, if the dust in your house is not put out and kept out.

REMOVE THE KNICK-KNACKS.

You cannot keep any room free from dust which is crowded with knick-knacks and hangings. Severest plainness should characterize the furnishings of a sleeping room. Draperies of any sort are out of place there. If you must have them, shake them thoroughly every week. As for the infinite complication of favors, photographs, and souvenirs of all sorts which clutter the rooms of the young people of the present day, they should either be stored in boxes away from the dust or else thrown away. In most rooms, they are merely sources of coughs, sleeplessness and catarrh, owing to their unbounded capacity for accumulating inaccessible dust, which they distribute freely throughout the room with every zephyr which blows in.

It is impossible to have good air in his sleeping room, if Insomnus persists in working by gaslight or lamplight in his room up to the hour of retiring. If he must work in his room during the evening, see that it has at least a half hour of thorough airing, with wide-open windows, before he goes to bed. If he is susceptible to chills, however, the room must not be allowed to become too cold before the windows are closed.

AIR VITALLY IMPORTANT.

Then by means of either the doors or windows he must have a current of fresh, out-door air running through his room all night long. An unconscious gasping for fresh air has been the origin of many a case of chronic sleeplessness. Avoid draughts as far as you can. Pull your bed away from the wall, where the air is always stagnant—and then arrange screens or other furniture to suit you—but insist on fresh, out-door air, and plenty of it. Do not be afraid to wear a night-cap if your head is cold. You may even pull the bedclothes over your head, leaving only your face uncovered. But give your lungs their proper food—fresh air. Some families have instituted the custom of sleeping with their heads out at the windows, and there is much to be said in favor of this plan. Almost anything is better than to breathe house air all night—though old people can be found who have always done it, with many other unhealthy things.

If there are openings into the sewer from your room, cover them as completely as you can, and keep fresh water standing in your bowl. All these matters affect the air of your room.

Look up and down the street at 5 or 6 o'clock on any morning between October and May and see how few windows are open, even in rooms in which you know people to be sleeping. One enterprising observer at that hour, one crisp October morning, counted only one window open out of 200 which she could see.

Even if Insomnus has good air, he cannot breathe it comfortably if his throat or nostrils are obstructed. Even apparently insignificant particles in these important passages will do so hinder breathing as to render sleep impossible, and yet Insomnus may not know what is keeping him awake. The disagreeable and unhealthful habit of snoring is usually caused by uncleanliness in this respect. Mothers should carefully instruct their children regarding this matter, though few actually do it, either for their children or themselves.

A rapid plunge or sponge bath, preferably a hot one, just before retiring, is an aid to sleep. The top of the head should be well moistened. Most physicians recomend the sponge bath for tired persons, with an alcohol rub after it, though the latter is sometimes too stimulating to promote sleep.

EATING BEFORE RETIRING.

Many persons addicted to sleeplessness keep a jar of some favorite kind of crackers of some kind near at hand and eat one or two in order to rout their enemy. Other kinds of foods and drinks are recommended for this purpose. In some parts of England great slices of the large cucumbers grown there are eaten just before retiring in order to promote sleep, and with success, though they can hardly be advised for our American stomachs. One well-known empiric doctor in a great American city, however, used to prescribe red pickled cabbage and rye bread to be eaten late in the evening for the same purpose. Most doctors agree that the process of digestion draws the blood away from the brain and lessens nerve tension, thus greatly reducing the likelihood of sleeplessness.

Insomnus must not forget that he should breathe deeply and easily when he is once stretched out upon this comfortable, sweet-smelling bed. A dozen good, long breaths, with a fair interval between them, are none too many to take then. One high authority has affirmed that there would be practically no sleeplessness if everybody would breathe properly all the time, taking at least one long, deep breath through the nostrils, with closed mouth, at least once in fifteen minutes all day long.

If Insomnus has a well-built and well-made bed and night dress, a clean-swept, dustless and well-aired room; if he has taken a quick and thorough bath and "rubbing down" and is sure that the passages of his lungs are clean and free as far as he can make them so, then he will usually sleep. Even then coffee, tea, tobacco or some other stimulant, untimely used, may mock at his rest. But if he has attended to all these matters and has employed common sense in his eating and drinking, he will generally sleep. If he cannot, after carefully considering and practicing for some weeks these mechanical details, there is something radically wrong with him. Let him try going to bed pretty late—even in the "large small" hours. Let him avoid all exciting conversation and reading during the evenings. Let him eat something that he is used to and that he knows will aree with him, just before retiring.

If still he cannot sleep—then the doctor, that excellent and necessary perquisite of civilization, who has been wittily but maliciously defined as the step which just precedes the grave.

KATE UPSON CLARK.

Tomorrow's article by W. R. C. Latson, M. D., is on the increase of vitality or physical and mental working effectiveness.

BLOOD AND SKIN DISEASES.

POSITIVELY CURED FROM 6 TO 60 DAYS. I HAVE secured the services and treatment of an old specialist of 30 years' experience in the treatment of all Blood and skin diseases. Our remedies are entirely new, and contain no mercury or iodides of potash, and we positively cure Scrofula, Cancer, Indolent Ulcers, Eczema, Pimples, Catarrh, Rheumatism, Stricture, Piles, and all Private Diseases. A trial treatment free in any typical case. Office 262½ SOUTH BROADWAY, over Wolf & Chilson's Drug Store. Rooms 211 to 215; hours from 9:30 a.m. to 4:30 p.m.; 7:30 p.m. to 9:30 p.m. DR. STICKEL, M.D.

FREE TO MEN

10 Days Trial Dr. Lawrence's Wonderful New Perfected VACUUM DEVELOPER AND INVIGORATOR with new patented improvements (SOLD ONLY BY US.) Is quickly and permanently restores lost strength, cures Varicocele, Stricture, Prematureness, Prostatic Troubles and Strengthens and Develops Debilitated organs. A simple home treatment. Write or call for illustrated book. It shows male system and explains our special treat-ment. Sent plain sealed—FREE. HEALTH APPLIANCE CO. 6 O'Farrell St., San Francisco

THE DR. WONG CO., And Chinese Herbs. INVESTIGATE our past twenty years in city; learn what our medicine has done for the sick. Herbs and medicine for sale. Best of reference to responsible people. Sanitarium and office 713 SOUTH MAIN STREET.

PULSE DIAGNOSIS

GIFT BOOK—A Guide to Health and How to Keep Well. By Dr. T. Fee Yuen and his brother, Dr. T. Leung. Gives a diagnosis without asking a question. Costs nothing. THE FOO & WING HERB CO., 333 S. Olive St. Los Angeles, Cal.

STILETTO CUTLERY EVERY BLADE WARRANTED

ONE BOTTLE CURES McBurney's Kidney and Bladder Cure is a positive cure for Rheumatism. One dose relieves. One bottle cures. Send file to W. F. McBurney, 236½ Spring St., room 418, Los Angeles, Cal., for five days' treatment. Express prepaid. Drug sts.

DR. GROSS SPECIALIST FOR MEN 245½ South Spring Street HOURS—9 to 12; 1 to 4; 7 to 8

We Cure Liquor Drinkers 448½ South Spring Street THE THREE DAY LIQUOR CURE INSTITUTE

DR. WALKER I. SEYMOUR CO. OPTICIANS, OCULISTS, AURISTS, 420 West Sixth St., Will Open August 4th.

Dr. PIERCE'S FAVORITE PRESCRIPTION FOR WEAK WOMEN.

BIG G CURES in 1 to 5 days. Guaranteed not to stricture. Prevents Contagion. THE EVANS CHEMICAL CO. CINCINNATI, O. U.S.A.

MEN AND WOMEN. The Big G for unnatural discharges, inflammations, irritations or ulcerations of mucous membranes. Painless, and not astringent or poisonous. Sold by Druggists, or sent in plain wrapper, by express, prepaid, for $1.00, or 3 bottles $2.75. Circular sent on request.

CONSTIPATION is promptly removed by the NATURAL LAXATIVE WATER Hunyadi János

ROYAL Baking Powder Absolutely Pure. Made from Pure Grape Cream of Tartar.

HYOMEI CURES CATARRH. Sold under absolute guarantee of cure or money refunded. DEAN'S DRUG STORE.

LYDIA E. PINKHAM'S LIVER PILLS Cure constipation and sick headache, resulting from female ills. 25c. All druggists.

Ghirardelli's Ground Chocolate. REFRESHING—INVIGORATING.

THE CITY IN BRIEF.

NEWS AND BUSINESS.

Amelia Bingham Tonight.

This will be the opening night of the week's engagement of Amelia Bingham at the Mason Operahouse.

New Postoffice.

The Highland Park postoffice will be open for business this week in the new building recently completed on the south side of Avenue 57, just west of Pasadena avenue.

Solemn Requiem Mass.

Tomorrow at 9:30 o'clock a solemn requiem mass will be celebrated at the cathedral of St. Vibiana for the repose of the soul of the late John F. Francis. All friends of the family are invited.

Early Morning Fire.

Fire of unknown origin started in a shed in the rear of Caspar Schurmer's cottage at No. 744 Clanton street, yesterday morning at 3 o'clock. The shed contained washing machines, and these were soon destroyed. The flames then spread to the house and a barn. The loss on the shed and barn is $1000, and on the cottage $500.

Pioneers to Meet.

The Society of Pioneers of Los Angeles will meet tomorrow evening at 8 o'clock at Caledonia Hall, No. 119½ South Spring street. The programme will consist of music and a recital of experience in early days in this part of California by some of the oldest citizens of the city. The meetings of this society are always open to the public.

Holiness Camp Meeting.

The annual camp meeting of the Holiness Churches of Southern California and Arizona will open next Friday in the Arroyo Seco at the foot of Avenue 60. It will continue about two weeks. The annual assembly of the churches will also be held during this meeting, and a new Board of Elders and a president will be elected. It is expected there will be numerous changes in the stationing of pastors for the ensuing year.

Bad Time for Claviclio.

The unlucky star that causes broken collar bones must have been in the ascendant for Walter Wicklin of Pasadena and A. T. Lopez of San Gabriel yesterday. The men were excavating for dirt in a bank on the Bishop road near the old Calvary Cemetery, when about a ton of earth fell on them. Lopez's left collar bone and a left rib were broken, and Wicklin's right clavicle snapped. They were treated at the Receiving Hospital.

Prizes for Catholic Reunion.

At the annual Catholic reunion to be held at Terminal Island on the 13th inst., the Amusement Committee will offer the following prizes: 100-yard dash, boys under 16, watch; boys under 12, IXL knife; girls under 16, gold crescent brooch; girls under 12, coral chain. Running jump, gold scarf pin; shot-put (16-lb. shot,) pair gold cuff links; tug of war, sixteen men, married men vs. single men, box of cigars; prize baby contest, four silver cups, boy and girl under one year, boy and girl between one and two years.

Temperance Rally.

A rousing temperance rally of the Loyal Legion, an active young people's organization under the leadership of Misses Sturgis and Richardson, was held at Olivet Congregational Church yesterday morning. The rally is a preliminary of the temperance campaign which it is proposed to inaugurate in that section of the city soon under the leadership of Francis Murphy. Next Wednesday evening Francis Murphy and Dr. Boller will hold a preliminary meeting at the residence of Mrs. Prisell, corner of Sixteenth street and Magnolia avenue.

Successful Tent Meeting.

The Presbyterian Evangelistic tent, that was moved the other day from the Eighth Ward to a location near the corner of Central avenue and Tenth street, was crowded with people last night, and a lively meeting was held by Evangelists Holdridge and Dickson, assisted by several of the city clergy, including Dr. H. A. Newell, Dr. J. N. Boyd, Dr. A. J. Junkin and Maj. Hilton, the temperance evangelist. At the after-meeting many of the people remained and the workers are much encouraged. Meetings will continue each evening during the present week.

Decker Had Sister.

Rudolph Decker, the supposedly well-to-do man who died mysteriously at the County Hospital some days ago, without any money in sight and almost without clothes, has been partially identified through the investigations of Public Administrator McGarvin. Yesterday McGarvin received a letter from Weeping Water, Neb., written by Mrs. Rosa Decker-Barnes, sister of the deceased. Mrs. Barnes, while not giving any particulars concerning her brother's recent history, directed that the body be shipped at once to her home town. Her request will be complied with. Meanwhile McGarvin will not remain idle, and says that he hopes tomorrow will bring forth something decisive in clearing the mystery. He believes that Decker had money, but that his effects were tampered with after he became ill, by some person unknown.

The Deadly Hat Pin.

Mrs. Mary Hughlett, who a short time ago gave the local police a scare and an all-night hunt by announcing in a letter to relatives in Santa Ana her intention to kill herself and her two children in this city, and who subsequently did attempt to carry out her threat in an East Fifth street hotel, came very close to unintentional death Saturday evening, falling from a Pico car at Broadway and Third street. Mrs. Hughlett, accompanied by Mrs. Emil Goepper of No. 1244 Georgia street, was standing on the steps of the car, getting ready to alight as it approached Third street, about 8:30 o'clock. A hat pin had become entangled in her veil and while she was trying to adjust it her feet slipped on the footboard and she was thrown across the pavement. A crowd quickly gathered and Mrs. Hughlett was carried into Boswell & Noyes' drug store, where her injuries were temporarily dressed. There was a deep gash at the back of the head, due to contact with the curb, and a severe laceration caused by the hat pin. It was driven through the scalp at the back of the skull when Mrs. Hughlett struck the pavement, and was torn out as she was hurled on.

BREVITIES.

If you want to know all about Avalon and Catalina Island, who's there, and what's doing, send 50 cents to The Times office for a month's subscription to "The Wireless," Avalon's new daily published by The Times-Mirror Company. It prints "All the News All the Time" concerning the enchanted isle, and tells big-fish stories every day.

If you want to know all about Avalon and Catalina Island, who's there, and what's doing, send 50 cents to The Times office for a month's subscription to "The Wireless," Avalon's new daily published by The Times-Mirror Company. It prints "All the News All the Time" concerning the enchanted isle, and tells big-fish stories every day.

Furs stored. D. Bonoff, 212 S. Broadway.

When making gowns or having gowns made, becomes wearisome investigate Schell's Patent Adjustable Form for dressmaking, 626 S. Broadway.

There are undelivered telegrams at the office of the Western Union Telegraph Company for Dolores T. De Alvin, R. M. Scofield, Anne M. Perley, Fred White, D. W. Horshburg, Mrs. G. E. Gardner, Mrs. Joseph L. Givoux, G. P. Bourland, Geo. F. Schafer, John O'Hara, Mrs. C. T. Brown, Ely Stern (2,) L. M. Hamilton, John Pellham.

There are undelivered telegrams at the Postal telegraph office, No. 238 South Spring street, for Annie Coneff, D. C. Eaton, Mrs. D. E. Lalande, Miss Mildred Blume, Jesse Hammond, Mrs. Fleece.

MANAGER CLEARINGHOUSE.

Mossin Succeeds Woolwine in This Position but Not as Cashier of Los Angeles National Bank.

By unanimous vote J. G. Mossin has been elected manager of the Los Angeles Clearinghouse, vice W. D. Woolwine, resigned. Mr. Mossin is second vice-president of the American National Bank. The item in yesterday's Times stating that he had been elected cashier of the Los Angeles National Bank to succeed Mr. Woolwine was an error. He only succeeds him as clearinghouse manager.

MINES AND MINING.

Big Work Being Done by the Tombstone Consolidated Mines Company. Vanderbilt and Searchlight Districts.

A recent number of the Prospector of Tombstone, Ariz., contains an interesting account of the big work that is being done by the Tombstone Consolidated Mines Compnay, from which the following details are taken: The pumps are lifting 2,150,000 gallons of water every twenty-four hours. The work of cleaning out and retimbering the Emerald shaft xis progressing satisfactorily; it is an incline shaft which, owing to long idleness, went to decay, and as a result cave-ins occurred so that the work of repairing has necessarily been slow. In the Silverthread and Tranquility shafts work is being pushed along. One carload of ore is being shipped each day from the main workings, and several of the old dumps of bygone days are found to be sufficiently rich to justify shipping so that much of the ore that was formerly regarded as worthless is yielding good returns, the building of the railroad into Tombstone having made that possible. Two hundred men are now on the pay roll and the force is being increased.

VANDERBILT AND SEARCHLIGHT.

Reports from Vanderbilt district, San Bernardino county, Cal., are that the Pacific Coast Borax Company's traction engine road (fourteen-foot bed) from Ivanpah station to the company's property near Ash Meadows, is well under way, the camp of graders at the xnorth end of Ivanpah Lake making quite a little town. The deposits of high-grade borax at Ash Meadows are said to be very large. In the New York Mountains, west of Manvel, the Giant Ledge Company is making preparations for extensive work on its mining properties, and has now twenty men at work. Several wagonloads of rails recently arrived to be used by the company for a railway to be constructed.

New Crescent camp, in Southern Nevada, is attracting attention, and several locations have been made. Work on the Tannenbaum turquoise property, known as the Himalaya mine, has been resumed. Some shipments of ore are being made to San Francisco from the Riggs mine, northeast of Silver Lake.

MOJAVE DISTRICT.

It is stated in a report received last week from Mojave, Cal., that water through the Soledad pipe line commenced flowing on July 23 into the dividing tanks of the three companies operating on Soledad Mountain. The three companies are the Karma, Echo and Thompson & Boyle Company. The Karma Company has the grading of the site for its 20-stamp mill nearly finished. Thomson & Boyle Company's new roller mill (dry process) made a trial run, with satisfaction to all concerned.

SAN DIEGO COUNTY.

Some rich telluride ore has been struck in the Helvetia mine, Julian district. The Julian Miner reports the discovery of some gold ledges on the Chihuahua range between Warner's ranch and Oak Grove.

MEXICO'S PATIO PROCESS.

One of the characteristic features of mining in Mexico is the "patio" process. It is confined to gold and silver mining and is only practicable with certain kinds of ore, but in such cases it is asserted by those who are familiar with it to be more effective and economical than any other method. In an article on this process by Frank K. Gillespie, printed in the Banker and Miner of Mexico, he says: "Its great virtues are its simplicity and cheapness. Practically all that is needed is a smooth, hard floor, salt, copperas and quicksilver and mules, besides the old-style stamp mill, or the old 'arastra' or ancient Chilean mill. It does away with reduction by heat, which is a very important consideration in a country where there is practically no fuel except wood, and though it takes much time and labor, these have always been cheap and abundant in Mexico." In another portion of his article Mr. Gillespie says: "In spite of the great influx of American capital and the awakening of Mexican mine owners to the advantages of modern methods, the 'patio' process has not lost its prestige. It is practiced in certain parts of Mexico today to quite an extent, precisely as it was three hundred years ago, and not only by the native mine workers but also by many American and other operators."

ARIZONA MINES.

It is stated in a report from Kingman, Ariz., that O'Dea & Dempsey have given a bond on their gold properties, situated nine miles west of Chloride, Mohave county. Mineral Wealth, of Kingman, states the bond is given to the Marquette Exploration Company of Chicago, and that it was negotiated through Judge N. M. Richardson of Los Angeles. The sum named in the bond is $250,000.

The Yuma Sentinel says: "The Socorro mine and mill, in the Harqua Hala district, has closed down indefinitely, all employés, eighty in number, being discharged. The reason given for closing is 'the eight-hour law.'"

Work on the two 500-ton jackets at the United Verde mine, which has been dropped for some time, has again been taken up, and is being rushed, as is also the work on the Iron King smelter.

The Mohave Gold Mining Company has commenced work on its ore bins at the Leland property, Mohave county.

It is understood that the Maguire mines, Mohave county, which recently were taken over by E. R. Holden & Co., of New York, will be worked on a large scale.

The Oro Grande Exploration and Development Company has bonded a gold property on the Hassayampa River, and is preparing to put a large force of men at work.

The Prescott Herald says the ore from the famous Blue Bell mine is being hauled to the Val Verde smelter at the rate of twenty tons per day. The shipments began some time ago, and will continue until 1000 tons have been put in. About 400 tons have been delivered up to this time.

The Octave mine, in the Weaver district, is said to be turning out 4000 tons of ore per month, and the same is being treated at the 40-stamp mill. The ore runs from $9 to $12 free-milling gold.

LOS ANGELES COUNTY.

The Gazette of Lancaster states that Donavan Bros., formerly of the Buckboard mine at Randsburg, have taken a 100-foot conditional contract to sink the main shaft on the Fairview mine. They will also drift sixty feet on the Occidental, one of the Three Big claims. The same paper says officials of the Milwaukee Mining Company have been visiting the company's properties at Willow Springs Mountain. They were accompanied by two experts. The shaft is down 250 feet.

WHY HE KILLED HIMSELF.

Claim of Los Angeles Lumber Men Against Francis Heywood Caused Him to Commit Suicide.

According to a report from San Francisco the hitherto unexplained suicide of Francis Heywood, a well-known capitalist of that city, a few days ago, was the culmination of a business deal with C. T. Crowell of this city and W. B. Allen, until a short time ago a citizen of Los Angeles. It was not the fault of the Los Angeles men that the self-murder was committed, but Heywood's act is said to have been the result of his inability to return to them money which they had paid him in a lumber deal.

Crowell and Allen, according to the report from San Francisco, had contracted for the purchase of the Gualala Lumber Company from Heywood for a large sum. They are reported to have paid one-fifth the purchase price. Later, it is said, Heywood entered into negotiations with the redwod trust, and upon learning this Allen and Crowel annulled the contract and demanded the return of the large sum of money they had paid to Heywood. The latter, it appears, had made use of the money in some other deal, and although he made an effort to raise it he found it impossible to do so. His suicide followed.

Mr. Allen recently moved to the northern part of the State to engage in the lumber business, and he and Mr. Crowell are making an investigation of the Heywood matter. Heywood took his life in his room by inhaling illuminating gas.

PERSONAL.

William Mooser, San Francisco architect, is registered at the Van Nuys.

Seymour R. Church, an iron dealer of San Francisco, is a guest at the Van Nuys.

George P. Bent of Chicago, manufacturer of "Crown" pianos, is staying at the Van Nuys.

William Menzel, proprietor of the Hotel Rose, Ventura, registered at the Westminster yesterday.

Clarence B. Hale and family of Santa Barbara registered at the Van Nuys yesterday on their return from a trip to Mexico.

BIRTH RECORD.

LAWRENCE—To Mr. and Mrs. W. L. Lawrence, No. 1212 West Eleventh street, a son and daughter.

DEATH RECORD.

WELLCOME—August 2, 1902, Mrs. Wellcome, wife of Rev. G. T. Wellcome, age 47 years 4 months 16 days. Funeral Wednesday, at 9 a.m., at Advent Christian Church, Avenue 22.

HARE—At his home, No. 143 North Anderson street, Ovid Hare, aged 74 years, beloved husband of C. C. Hare, grandfather of Bird and Odie Sigrner, and foster father of Mrs. Alice L. Maxwell and Mrs. Maud Rood Sutton, all of this city. Funeral from family residence, No. 143 North Anderson street, Tuesday, August 4, at 2 p.m. Friends invited.

Funeral Notice.

The members of Bartlett-Logan Post, G.A.R., and the Veteran Fife and Drum Corps are hereby notified to attend the burial of our late comrade, Ovid Hare, Tuesday, August 4, at 2 p.m., from his late residence, No. 143 North Anderson street. All visiting comrades invited. SAM KUTZ, Commander.
JOHN DAVIS, Adjutant.

Los Angeles Transfer Co.

Will check baggage at your residence to any point. Office 141 W. Fifth st. Tel. M. 49 or 249.

Orr & Hines.

Funeral directors. Lady undertaker takes charge of all ladies and children. Tel. Main 46. No. 647 South Broadway.

City Transfer Company, 519 S. Main.

Trunks, inside district, 25c. Tel. M. 55.

Bresee Bros.' Co., Undertakers.

Broadway and Sixth. Lady assistant in attendance night and day. Tel. Main 243.

Automobile Livery.

331 and 333 South Main street. Tel. Main 732. Electric, steam, gasoline.

Pierce Bros. & Co., Undertakers.

510 S. Flower. Tel. S. 127. Lady attendant.

Peck & Chase Co., Undertakers.

433-5 South Hill. Tel. M. 61. Lady attendant.

Robert Sharp & Son, Undertakers.

Lady assistant. 609 S. Spring st. Main 1029.

F. M. Parker, Plumbing. Phones 264.

We stop leaks. 630 South Spring street.

High-class Carriage Repairing.

Painting, trimming. Headquarters for rubber tires. Parrot Carriage Mfg. Co., Tenth and Main.

Magdalena Mining Stock.

A-1 investment. Send for booklet. No. 343 South Spring.

If You Want to Go East C. Haydock.

Agent Illinois Central R.R., 229 South Spring.

REGULAR CONVOCATION of Los Angeles Chapter, No. 33, R.A.M., Wednesday evening, August 5.
T. M. BARROW, Secretary.

To Visit San Francisco.

Without seeing the Diamond Palace would be like visiting Europe without seeing Paris. It is a leading feature of San Francisco, and is conceded to be the most beautiful jewelry store in the world. Visitors or purchasers are equally welcome. 221 Montgomery street, between Bush and Pine.

With a gas cookstove, you can, if you want to, roast and toast, and boil and stew and simmer, all at once.

And simmer means a whole lot of things. You simmer soup-stock, pot-roast, ham, corned beef, mutton; preserving is done on the simmerer; double-boiler goes on the simmerer.

You are two or three cooks at once with the gas cookstove.

EYES Tested Free

And accurately fitted with glasses that make eyesight perfect.

Gold filled frames with best lenses $3.00

Geneva Watch & Optical Co.
305 South Broadway

Peerless Brand OLIVE OIL

Is perfectly free from the adulterations common in most brands. It is made from the very largest selected olives and put up under our own direct supervision.

Large Bottle 60c.
Small Bottle 35c.

Pacific Wine Co
220 W. Fourth St.
Tel. Main 332. Home, Pri. No. 16.

SANBORN VAIL & CO

OVAL FRAMES

We are showing the Flemish and Weathered Oak mouldings and a new line of ready made dainty oval frames in gilt, oak, Art Noveau finishes. You are assured art here.

357 So. BROADWAY

The best warm weather tonic is Canadian Malt Extract. It insures keen appetite, abundant energy and sound, restful sleep; 15c a bottle, $1.75 a dozen.
BOSWELL & NOYES, Third and Broadway.

You Can't Farm

Without tools and implements, and if you are farming or intending to, it will pay you to see us about these necessities, as we have everything you will need, and at prices you can afford to pay.

BAKER & HAMILTON
130-136 N. Los Angeles St.

Not many Waists left at these prices, BETTER BUY TODAY

Fine dimity waists in plain white and also in white ground with colored dots and figures, worth up to $6.50 now $2.50
Swell white Madras waists worth up to $4 each, now $2.00
$4.00 colored Madras waists now $1.50
Fancy stocks and ties worth up to 97, now 50c

Machin Shirt Co.
HIGH GRADE SHIRT MAKERS,
124 South Spring.

SPARKLING, INVIGORATING, REJUVENATING—
Cook's Mineral Water.
Give it a trial.
Both Phones M. 419.

USE SUN HIVE LOTION
—Made by—
The Sun Drug Co
Immediately Stops the Itching of Hives. At All Sun Stores—25c.

CLOSING OUT Rugs and Furniture at greatly reduced prices.
SHIRREY, McCONNEY & FRIES,
538-540 SOUTH SPRING.

August Clearance Sale.

We Have Our Maul Out.

We're driving down prices. No tack-hammer driving for us, either.

This week we're starting a Summer Clearance Sale—not a sham sale. But a rousing, cash-converting, purse-profiting sale, in which our splendid high-grade tailor-made clothing can be gotten for the prices of store suits.

Yes, that means those fine Flannels, Homespuns, Crash and all Summer Suitings, $30.00 suits, will go for $24.50. You can save $5.50 on a $35.00 suit. All others cut in same proportion.

BRAUER & KROHN, Tailors
128-130 S. Spring St., 114½ S. Main St.

W. Cunning's

Our Foot-Form Shoes

Sustain their reputation wherever worn. Their excellence is testified to by the unsolicited declaration of thousands of satisfied customers. One trial convinces. Made from selected leathers—none better on the market. Price $5 to $7.

Hanan's, New York, shoes and other well known manufacturers' shoes.

FOURTH AND BROADWAY

CROWN PIANOS

Artistic Cases in Rare Woods For Artistic Homes.

We are showing such a varied line of these incomparable instruments that some one of them must surely please and fit into your home just right.

Your critical examination is hoped for.

"CROWN" is the only Piano having a practical clavier. Easy terms of payment are offered.

GEO. P. BENT, MANUFACTURER CHICAGO.
Los Angeles Representative
Pacific Music Co.
437-439 SOUTH BROADWAY.

Perfect Writing Papers

Whiting's Organdie Moire the latest. Comes in three beautiful shades, blueling, Quaker gray and London white.

CALL FOR SAMPLES

WHEDON & SPRENG CO. Society Stationers
203 S. SPRING STREET Hollenbeck Hotel Bldg.

Eye Neglect

May create eye defects beyond correction. See us now if your eyes are poor. We'll fit you with glasses that will make sight perfect.

BOSTON OPTICAL CO.
Kyle & Graeicher, Props.
235 South Spring Street

See our special offer of Iron Bed, Spring and Mattress complete for..... $6.75

Eastern Outfitting Co.,
544-546 South Spring St.
Tel. Peter 7771; Home 2909

Don't let that kidney trouble develop into Bright's Disease.

Take Doan's Kidney Pills while yet there is time

Down to the very verge of Bright's Disease, Doan's will cure.

THE LABELS ON SUNSHINE Bread will give you a $140.00 bedroom suite if you deliver the largest number to us by October 1st.

PACIFIC PURE FOOD CO.
Los Angeles.

HUTCHASON DENTAL CO.
439½ S. BROADWAY.

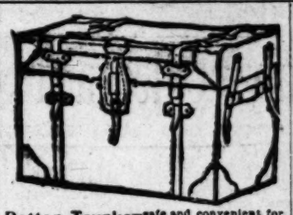

Rattan Trunks—safe and convenient for travelers—they pay their own way in saving excess baggage. We are sole makers. Phones Home and Main 518.
J. C. CUNNINGHAM, 222 S. Main.

A Few Dollars

added to what you would pay for a cheap vehicle will buy one of our handsome, well-built, stylish vehicles, which will outwear two of the cheap kind.

PARROTT'S, Tenth and Main
Builders and Retailers of Vehicles.

20 MULE TEAM BORAX

For Toilet and Laundry.

SPECIAL—Sheffler's Hair Colorine for gray and faded hair. This week only 75c per package. Weaver-Jackson Hair Co., 443 South Broadway.

SWITCHES, SWITCHES, SWITCHES,

Pompadours, Waves and Wigs. The finest stock of Hair goods in the city.

THE BENNETT TOILET PARLORS
Cor. 5th. and Spring Sts.

Cement Contracting

For Good Work and Low Prices apply the
HOME CO'Y, 223 Douglas B'ld'g

The Best Furniture Polish, 25c to 50c.

J. T. Martin
Wheel Chairs sold or rented.

USE California Cream of Lemon INSTEAD OF SOAP.

Fine Furniture AND CARPETS. Always busy store. The new firm Lyon-McKinney-Smith Co., 212-214 W. Sixth St., bet. Spring and Broadway.

Hoffman's Millinery,
133½-135 S. Spring.

PARIS CLOAK AND SUIT CO.
Importers and retailers of Ladies' Cloaks, Suits, Skirts and Waists. Tailored garments to order. 327 S. Broadway. Telephone Red 2236.

BOOKS Bought, Sold and Exchanged JONES, 220 W. FIRST

PHOTOGRAPHIC MATERIALS.
DEWEY BROS. 326 S. Spring

PHILLIPS, TAILOR Summer Sale Now On.
318 South Spring Street.

OPTICIAN
S. B. BAILEY, 230 South Broadway

FINE HAND-PAINTED CHINA
JOH VON BRETON.
New York Jeweler. 230 South Broadway.

Rambler TOURING-CARS are good for any kind of a road. New lot in.
W. K. Cowan, 830-32-34 S. Broadway

Engraved Calling Cards
Invitations, Announcements, At Home Cards.
WHEDON & SPRENG CO., 203 S. Spring St.

Geo. A. Ralphs
"Sells Groceries For Less."
Phones—South 14, or Home 674. 314-316 S. Spring St.

Tents and Awnings.
THE BEST AND CHEAPEST.
MELLUS BROS., 251 E. Fifth St. Tel. Jos. 742.

St. Louis. "RIGS THAT RUN."
N. W. CHURCH, 439-441 S. Main

Dr. Randall & Co.,
Medical and Electrical Specialists. Cancer, Consumption, Chronic Rheumatism and all chronic ailments. Hours 9:30 to 5; evenings, 7 to 8. 204½ S. BROADWAY.

Nauerth Hardware Co.,
FINE HARDWARE. 330 S. SPRING ST.

"Best Thing on Wheels"
THE AUTOCAR
HEINEMAN & PRATT, 701 S. MAIN ST.

Tape Worms
And Other Parasites removed.
DR. SMITH & ARNOLD, 207½ S. Broadway.

PIANOS J. B. Brown Music Co.
313 S. Broadway

Broadway Drapery and Furniture Co.
NEW STORE. NEW GOODS. 447 S. BROADWAY

Barker's In Synonymous with GOOD FURNITURE
439-434 SPRING ST. Since 1881.

Screen Doors 75c. Window Screens 35c.
ADAMS MFG. CO.
740-742 S. MAIN ST. TEL. M. 1322

THE NORTH WESTERN LINE

The North Western Union Pacific Excursions

Chicago and the East

Excursions Every Day

Personally conducted parties from Los Angeles Tuesday, Wednesday, Thursday and Friday of each week. Choice of routes.

For full information apply to or address
J. H. PEARMAN, Assistant Manager,
250 South Spring Street,
Los Angeles, Cal.

UNION PACIFIC

SNAP SALE

This week only, stylish, snappy made suits at made prices. Come in window and be convinced.

Joe Poheim
143 S. Spring

USE FIG BRAN

Evaporated Cream

DIAMOND

H. J. WHITLEY
311 N. Spring

HAWLEY, KING & CO., Agents
Columbus, Moyer and Cortland Sts.

Special Bargains

COLUMBIA BICYCLES
LADIES' AND GENTS' BICYCLES

Installments. Old wheels taken in trade.

W. H. Whitesell
604 S. Broadway

ZONOPHONE

America's Best Talking Machine. Prices $15, $20, $25, $35, $45.

Exton Music Co.

MARSH & FURLONG

JAPANESE ART GOODS

340 So. MAIN St.

SURVEYOR

INSTRUMENTS AND SUPPLIES

BRAIN-HARMS OPTICAL

B.B. SELF RAISING BUCKWHEAT

If you want the Purest and Best Wines, order from us.
EDWARD GERMAIN WINE CO.
397-399 Los Angeles, Cor. Commercial.
No Bar. Open Evenings.

Oliver Visible Typewriters

E. H. CRIPPEN, Agent.
403-407 Laughlin Building.

AUCTION.

Auction

Constable Sale Wednesday, 4th, 143 W. Fifth.

Under attachment, Wealth Furniture in stands, tables, counters, desks, screens, together with bedroom sets, carpets, rugs, etc. RHOADS & REED.

C. M. STEVENS
Furniture and General Auctioneer
Office: 203 Tajo Bldg., First and Broadway
Before disposing of your household goods call and see me. I will guarantee you a better auction or pay you more cash for same than any one in the city.
Phone Main 2304.

THOS. B. CLARK, Auctioneer
223 SOUTH BROADWAY. TEL.

THEATERS— With Dates of

MASON OPERA HOUSE
TONIGHT—REMAINDER OF
AMELIA BI
Presenting the Great Metropolitan Success
SATURDAY MATINEE, "THE CLIMBERS".
FRISKY MRS. JOHNSON." ONLY TIME—SA
Seats now on sale—50c, 75c, $1.00, $1.50

ORPHEUM—Modern Va
CLAUDE GILLINGWATER and Co.
ETHEL LEVEY (Mrs. George M. C.
ORPHEUS COMEDY FOUR. Origin
THREE FOLOS in "The Human
ROBERTI and BULLOCK. Tenor and Basso
BOH, MORGAN and LAUCHMERE.
PRICES—Evening, best seats, 25c and 50c
Wednesday, seats, 25c; Saturday and Sunday
seats, 50c; Children, 10c.

MUROSCO'S BURBANK
TONIGHT—ALL WE
MR. JAMES NEILL and the Baroness
Fred's Matchless Romance—
"A GENTLEMAN
PRICES—15c, 25c, 35c and 50c.
Children under seven years not admitted
NEXT WEEK—James Neill and the Neill Compa

CHUTES—PARK—THEATER—CH
2.05—MIDWAY—
and Sunday afternoons. Refined Vaud
brilliant illumination every evening.
Baby Alka and the Baby Seal. Admis
Saturdays, Sundays and Holidays. 10c.

AMUSEMENTS AND ENTER
With Dates of

CAWSTON OSTRICH FA
BROOD OF..... 20 BABY O
Open Daily. Adm

SUPERB ROUTES OF TRAVE

SANTA CATALINA ISL
Two boats daily connecting with tra
Pacific and Salt Lake Roads at gray
Extra Boat every Saturday evening connectin
THE FAMOUS CA
THE ISLAND VIL
HOTEL METROP
Reception of Sugar Loaf and Illumination
Daily Concerts by our Marine Band of 27
Descriptive matter from BANN

SAN FRANCISCO—by th
$10.25, first-class; $7.25, second-class;
Steamship Co.'s Fast and Elegant Exp
OF CALIFORNIA, 3500 tons. Leave
Leave PORT LOS ANGELES, Wednesd
For SAN DIEGO—Leave PORT LOS ANGELES
Leave REDONDO, Mondays and Fridays, 8
Leave SAN PEDRO 0:30 p.m. RAMONA or
A. W. FARRIS, Gen. Agt., 329 South Spring
Tickets Office—4 New Montgomery St., G
Francisco.

OCEANIC STEAMSHIP
S.S. VENTURA, Aug. 6th, 2 p.m., for H
AUSTRALIA & MANCHURIA, Aug.
Aug. 16th, for HONOLULU only.
RICH, Agent, 218 West Third st., Los A

Merchant's Independe
STEAMERS—EVERY DAY—
EUREKA, PORTLAND and SE
Cabin Rates. C. J. LEHMAN,
226 S. Spring St.

TIMELY SPECIAL ANNOUN

STRAWBERRY VALLEY
Strawberry Valley Lo
Best room in a tent for $12 per week. F
STRAWBERRY VALLEY HOTEL will open its
rooms for $15, $18 and $20 per week. These
Delightfully furnished tents and cottages
reasonable rates. For literature apply at 2
Street. For reservations at Linda o' Mar, P
E. A. LOWE, Ma

A VISIT TO HEMET—
climate and water supply are superior.
the last large body of really good water
by original developers. Desirable acreage
Hemetites. Take the Santa Fe from Los A
a.m., arrive Hemet 12:33 p.m. Other days
p.m. HOTEL HEMET, A. White, Proprietor
recommended. No consumptives received. P
of Idyllwild. For full information address
County, Cal.; C. A. Rukert, Los Angeles Ag

NATICK HOUSE—Corn
HART B
"The Popular Tooth," remodeled;
Everything strictly first-class.
latter includes suites with private baths.

HOTEL ROSSLYN—433
Now owned by Hart Bros. will be
everything strictly first-class.
House bus to and from depots and

AWARDED 18 MEDAL
Visitors to Southern California should n
the opportunity of having photographs
under the most favorable conditions of
there in the world.
STUDIO, 320½ S. SPRING ST., Opp. Hollen

PRESBYTERIAN STATISTICS.

Los Angeles General Assembly Cost One Hundred Thousand Dollars—Falling-off in Ordinations.

[BY THE ASSOCIATED PRESS—A.M.]

PATERSON (N. J.) Aug. 3.—The Rev. Dr. W. H. Roberts, stated clerk of the general assembly, has issued the figures of the Presbyterian church for 1902. The most striking feature is the falling off in the number of ordinations. The number was 290 in 1898, but there were only 184 this year, or 53 fewer than the ordinations for 1902. The total membership, however, shows steady growth. It was 975,877 in 1898 and at present is 1,067,477. In finance a steady growth is shown. For home missions the amount given last year was $1,293,321, the largest in the history of the denomination. The amount for foreign missions nearly equaled the record and was $905,089. There was given to colleges $405,000. The Los Angeles general assembly cost $34,400.

CUBA'S WAR PAY ROLL.

Committee's Completed List Fixes Twice Sum of Pending Loan—Dollar a Day for Privates.

[BY THE ASSOCIATED PRESS—P.M.]

HAVANA, Aug. 3.—[By West Indian Cable.] A list of the revolutionary soldiers entitled to pay has been completed. In an interview Gen. Maximo Gomez, chairman of the committee, stated that the list consists of about fifty thousand soldiers, and does not include civil employés. He believes that the pending loan will not cover more than half the claims and anticipates that the Cuban Congress will provide for the payment of the balance in some form of due bill, payable with interest after a considerable interval